

# Contract for the sale and purchase of land 2019 edition

TERM	MEANING OF TERM	eCOS ID: 104866222	NSW DAN:
vendor's agent	David Haggarty First National Real Estate 454 High Street MAITLAND NSW 2320		Phone: 02 4933 5544 Fax: 02 4933 1706
co-agent			Ref:
vendor			
vendor's solicitor	Hunter Legal & Conveyancing Level 1, Suite 2, 12 Elgin Street Maitland NSW 2320		Phone: 1300 224 828 Fax: Ref: 221298
date for completion	42 days after the contract date	(clause 15)	Email: sue@hunterlegal.com.au
land	95 BUDGEREE DR ABERGLASSLYN NSW 2320		
(Address, plan details and title reference)	LOT 345 IN DEPOSITED PLAN 1041854 345/1041854		
	<input type="checkbox"/> VACANT POSSESSION <input checked="" type="checkbox"/> Subject to existing tenancies		
Improvements	<input checked="" type="checkbox"/> HOUSE <input type="checkbox"/> garage <input type="checkbox"/> carport <input type="checkbox"/> home unit <input type="checkbox"/> carspace <input type="checkbox"/> storage space <input type="checkbox"/> none <input type="checkbox"/> other:		
attached copies	<input checked="" type="checkbox"/> documents in the List of Documents as marked or as numbered: <input type="checkbox"/> other documents:		

**A real estate agent is permitted by legislation to fill up the items in this box in a sale of residential property.**

inclusions	<input checked="" type="checkbox"/> blinds	<input checked="" type="checkbox"/> dishwasher	<input checked="" type="checkbox"/> light fittings	<input checked="" type="checkbox"/> stove
	<input checked="" type="checkbox"/> built-in wardrobes	<input checked="" type="checkbox"/> fixed floor coverings	<input checked="" type="checkbox"/> range hood	<input type="checkbox"/> pool equipment
	<input type="checkbox"/> clothes line	<input checked="" type="checkbox"/> insect screens	<input type="checkbox"/> solar panels	<input checked="" type="checkbox"/> TV antenna
	<input type="checkbox"/> curtains	<input checked="" type="checkbox"/> other: air conditioning, water tank, ceiling fans		

exclusions  
purchaser

purchaser's solicitor

Phone:

Fax:

Ref:

price                    \$

Email:

deposit                \$

(10% of the price, unless otherwise stated)

balance                \$

contract date

(if not stated, the date this contract was made)

buyer's agent

vendor

witness

**GST AMOUNT (optional)**

The price includes

GST of: \$

purchaser

JOINT TENANTS

tenants in common

in unequal shares

witness

vendor agrees to accept a *deposit-bond* (clause 3)  NO  yes

Nominated *Electronic Lodgment Network (ELN)* (clause 30)

*Electronic transaction* (clause 30)  no  YES

(if no, vendor must provide further details, such as the proposed applicable waiver, in the space below, or *serve within 14 days* of the contract date):

**Tax information (the parties promise this is correct as far as each party is aware)**

land tax is adjustable  NO  yes

GST: Taxable supply  NO  yes in full  yes to an extent

Margin scheme will be used in making the taxable supply  NO  yes

This sale is not a taxable supply because (one or more of the following may apply) the sale is:

- not made in the course or furtherance of an enterprise that the vendor carries on (section 9-5(b))
- by a vendor who is neither registered nor required to be registered for GST (section 9-5(d))
- GST-free because the sale is the supply of a going concern under section 38-325
- GST-free because the sale is subdivided farm land or farm land supplied for farming under Subdivision 38-O
- input taxed because the sale is of eligible residential premises (sections 40-65, 40-75(2) and 195-1)

Purchaser must make an *GSTRW payment* (residential withholding payment)  NO  yes (if yes, vendor must provide further details)

If the further details below are not fully completed at the contract date, the vendor must provide all these details in a separate notice *within 14 days* of the contract date.

***GSTRW payment (GST residential withholding payment) – further details***

Frequently the supplier will be the vendor. However, sometimes further information will be required as to which entity is liable for GST, for example, if the supplier is a partnership, a trust, part of a GST group or a participant in a GST joint venture.

Supplier's name:

Supplier's ABN:

Supplier's GST branch number (if applicable):

Supplier's business address:

Supplier's email address:

Supplier's phone number:

Supplier's proportion of *GSTRW payment*: \$

If more than one supplier, provide the above details for each supplier.

Amount purchaser must pay – price multiplied by the *RW rate* (residential withholding rate): \$

Amount must be paid:  AT COMPLETION  at another time (specify):

Is any of the consideration not expressed as an amount in money?  NO  yes

If "yes", the GST inclusive market value of the non-monetary consideration: \$

Other details (including those required by regulation or the ATO forms):

## List of Documents

General	Strata or community title (clause 23 of the contract)
<input checked="" type="checkbox"/> 1 property certificate for the land	<input type="checkbox"/> 32 property certificate for strata common property
<input checked="" type="checkbox"/> 2 plan of the land	<input type="checkbox"/> 33 plan creating strata common property
<input type="checkbox"/> 3 unregistered plan of the land	<input type="checkbox"/> 34 strata by-laws
<input type="checkbox"/> 4 plan of land to be subdivided	<input type="checkbox"/> 35 strata development contract or statement
<input type="checkbox"/> 5 document that is to be lodged with a relevant plan	<input type="checkbox"/> 36 strata management statement
<input checked="" type="checkbox"/> 6 section 10.7(2) planning certificate under Environmental Planning and Assessment Act 1979	<input type="checkbox"/> 37 strata renewal proposal
<input type="checkbox"/> 7 additional information included in that certificate under section 10.7(5)	<input type="checkbox"/> 38 strata renewal plan
<input type="checkbox"/> 8 sewerage infrastructure location diagram (service location diagram)	<input type="checkbox"/> 39 leasehold strata - lease of lot and common property
<input checked="" type="checkbox"/> 9 sewer lines location diagram (sewerage service diagram)	<input type="checkbox"/> 40 property certificate for neighbourhood property
<input type="checkbox"/> 10 document that created or may have created an easement, profit à prendre, restriction on use or positive covenant disclosed in this contract	<input type="checkbox"/> 41 plan creating neighbourhood property
<input type="checkbox"/> 11 <i>planning agreement</i>	<input type="checkbox"/> 42 neighbourhood development contract
<input type="checkbox"/> 12 section 88G certificate (positive covenant)	<input type="checkbox"/> 43 neighbourhood management statement
<input type="checkbox"/> 13 survey report	<input type="checkbox"/> 44 property certificate for precinct property
<input type="checkbox"/> 14 building information certificate or building certificate given under <i>legislation</i>	<input type="checkbox"/> 45 plan creating precinct property
<input checked="" type="checkbox"/> 15 lease (with every relevant memorandum or variation)	<input type="checkbox"/> 46 precinct development contract
<input type="checkbox"/> 16 other document relevant to tenancies	<input type="checkbox"/> 47 precinct management statement
<input type="checkbox"/> 17 licence benefiting the land	<input type="checkbox"/> 48 property certificate for community property
<input type="checkbox"/> 18 old system document	<input type="checkbox"/> 49 plan creating community property
<input type="checkbox"/> 19 Crown purchase statement of account	<input type="checkbox"/> 50 community development contract
<input type="checkbox"/> 20 building management statement	<input type="checkbox"/> 51 community management statement
<input checked="" type="checkbox"/> 21 form of requisitions	<input type="checkbox"/> 52 document disclosing a change of by-laws
<input type="checkbox"/> 22 <i>clearance certificate</i>	<input type="checkbox"/> 53 document disclosing a change in a development or management contract or statement
<input checked="" type="checkbox"/> 23 land tax certificate	<input type="checkbox"/> 54 document disclosing a change in boundaries
<b>Home Building Act 1989</b>	<input type="checkbox"/> 55 information certificate under Strata Schemes Management Act 2015
<input type="checkbox"/> 24 insurance certificate	<input type="checkbox"/> 56 information certificate under Community Land Management Act 1989
<input type="checkbox"/> 25 brochure or warning	<input type="checkbox"/> 57 disclosure statement - off the plan contract
<input type="checkbox"/> 26 evidence of alternative indemnity cover	<input type="checkbox"/> 58 other document relevant to off the plan contract
<b>Swimming Pools Act 1992</b>	<b>Other</b>
<input type="checkbox"/> 27 certificate of compliance	<input type="checkbox"/> 59
<input type="checkbox"/> 28 evidence of registration	
<input type="checkbox"/> 29 relevant occupation certificate	
<input type="checkbox"/> 30 certificate of non-compliance	
<input type="checkbox"/> 31 detailed reasons of non-compliance	

HOLDER OF STRATA OR COMMUNITY TITLE RECORDS – Name, address, email address and telephone number

**IMPORTANT NOTICE TO VENDORS AND PURCHASERS**

Before signing this contract you should ensure that you understand your rights and obligations, some of which are not written in this contract but are implied by law.

**WARNING—SMOKE ALARMS**

The owners of certain types of buildings and strata lots must have smoke alarms (or in certain cases heat alarms) installed in the building or lot in accordance with regulations under the *Environmental Planning and Assessment Act 1979*. It is an offence not to comply. It is also an offence to remove or interfere with a smoke alarm or heat alarm. Penalties apply.

**WARNING—LOOSE-FILL ASBESTOS INSULATION**

Before purchasing land that includes any residential premises (within the meaning of Division 1A of Part 8 of the *Home Building Act 1989*) built before 1985, a purchaser is strongly advised to consider the possibility that the premises may contain loose-fill asbestos insulation (within the meaning of Division 1A of Part 8 of the *Home Building Act 1989*). In particular, a purchaser should:

- (a) search the Register required to be maintained under Division 1A of Part 8 of the *Home Building Act 1989*, and
- (b) ask the relevant local council whether it holds any records showing that the residential premises contain loose-fill asbestos insulation.

For further information about loose-fill asbestos insulation (including areas in which residential premises have been identified as containing loose-fill asbestos insulation), contact NSW Fair Trading.

### COOLING OFF PERIOD (PURCHASER'S RIGHTS)

1. This is the statement required by section 66X of the *Conveyancing Act 1919* and applies to a contract for the sale of residential property.
2. EXCEPT in the circumstances listed in paragraph 3, the purchaser may rescind the contract at any time before 5 pm on—
  - (a) the tenth business day after the day on which the contract was made—in the case of an off the plan contract, or
  - (b) the fifth business day after the day on which the contract was made—in any other case.
3. There is NO COOLING OFF PERIOD:
  - (a) if, at or before the time the contract is made, the purchaser gives to the vendor (or the vendor's solicitor or agent) a certificate that complies with section 66W of the Act, or
  - (b) if the property is sold by public auction, or
  - (c) if the contract is made on the same day as the property was offered for sale by public auction but passed in, or
  - (d) if the contract is made in consequence of the exercise of an option to purchase the property, other than an option that is void under section 66ZG of the Act.
4. A purchaser exercising the right to cool off by rescinding the contract will forfeit to the vendor 0.25% of the purchase price of the property. The vendor is entitled to recover the amount forfeited from any amount paid by the purchaser as a deposit under the contract and the purchaser is entitled to a refund of any balance.

### DISPUTES

If you get into a dispute with the other party, the Law Society and Real Estate Institute encourage you to use informal procedures such as negotiation, independent expert appraisal, the Law Society Conveyancing Dispute Resolution Scheme or mediation (for example mediation under the Law Society Mediation Program).

### AUCTIONS

Regulations made under the Property, Stock and Business Agents Act 2002 prescribe a number of conditions applying to sales by auction.

**WARNINGS**

1. Various Acts of Parliament and other matters can affect the rights of the parties to this contract. Some important matters are actions, claims, decisions, licences, notices, orders, proposals or rights of way involving:
 

<p>APA Group          Australian Taxation Office          Council          County Council          Department of Planning, Industry and Environment          Department of Primary Industries          Electricity and gas          Land &amp; Housing Corporation          Local Land Services</p>	<p>NSW Department of Education          NSW Fair Trading          Owner of adjoining land          Privacy          Public Works Advisory          Subsidence Advisory NSW          Telecommunications          Transport for NSW          Water, sewerage or drainage authority</p>
---	--

If you think that any of these matters affects the property, tell your solicitor.
2. A lease may be affected by the Agricultural Tenancies Act 1990, the Residential Tenancies Act 2010 or the Retail Leases Act 1994.
3. If any purchase money is owing to the Crown, it will become payable before obtaining consent, or if no consent is needed, when the transfer is registered.
4. If a consent to transfer is required under legislation, see clause 27 as to the obligations of the parties.
5. The vendor should continue the vendor's insurance until completion. If the vendor wants to give the purchaser possession before completion, the vendor should first ask the insurer to confirm this will not affect the insurance.
6. The purchaser will usually have to pay transfer duty (and sometimes surcharge purchaser duty) on this contract. If duty is not paid on time, a purchaser may incur penalties.
7. If the purchaser agrees to the release of deposit, the purchaser's right to recover the deposit may stand behind the rights of others (for example the vendor's mortgagee).
8. The purchaser should arrange insurance as appropriate.
9. Some transactions involving personal property may be affected by the Personal Property Securities Act 2009.
10. A purchaser should be satisfied that finance will be available at the time of completing the purchase.
11. Where the market value of the property is at or above a legislated amount, the purchaser may have to comply with a foreign resident capital gains withholding payment obligation (even if the vendor is not a foreign resident). If so, this will affect the amount available to the vendor on completion.
12. Purchasers of some residential properties may have to withhold part of the purchase price to be credited towards the GST liability of the vendor. If so, this will also affect the amount available to the vendor. More information is available from the ATO.

The vendor sells and the purchaser buys the *property* for the price under these provisions instead of Schedule 3 Conveyancing Act 1919, subject to any *legislation* that cannot be excluded.

## 1 Definitions (a term in italics is a defined term)

In this contract, these terms (in any form) mean –

<i>adjustment date</i>	the earlier of the giving of possession to the purchaser or completion;
<i>bank</i>	the Reserve Bank of Australia or an authorised deposit-taking institution which is a bank, a building society or a credit union;
<i>business day</i>	any day except a bank or public holiday throughout NSW or a Saturday or Sunday;
<i>cheque</i>	a cheque that is not postdated or stale;
<i>clearance certificate</i>	a certificate within the meaning of s14-220 of Schedule 1 to the <i>TA Act</i> , that covers one or more days falling within the period from and including the contract date to completion;
<i>deposit-bond</i>	a deposit bond or guarantee from an issuer, with an expiry date and for an amount each approved by the vendor;
<i>depositholder</i>	vendor's agent (or if no vendor's agent is named in this contract, the vendor's <i>solicitor</i> , or if no vendor's <i>solicitor</i> is named in this contract, the buyer's agent);
<i>document of title</i>	document relevant to the title or the passing of title;
<i>FRCGW percentage</i>	the percentage mentioned in s14-200(3)(a) of Schedule 1 to the <i>TA Act</i> (12.5% as at 1 July 2017);
<i>FRCGW remittance</i>	a remittance which the purchaser must make under s14-200 of Schedule 1 to the <i>TA Act</i> , being the lesser of the <i>FRCGW percentage</i> of the price (inclusive of GST, if any) and the amount specified in a <i>variation served by a party</i> ;
<i>GST Act</i>	A New Tax System (Goods and Services Tax) Act 1999;
<i>GST rate</i>	the rate mentioned in s4 of A New Tax System (Goods and Services Tax Imposition - General) Act 1999 (10% as at 1 July 2000);
<i>GSTRW payment</i>	a payment which the purchaser must make under s14-250 of Schedule 1 to the <i>TA Act</i> (the price multiplied by the <i>GSTRW rate</i> );
<i>GSTRW rate</i>	the rate determined under ss14-250(6), (8) or (9) of Schedule 1 to the <i>TA Act</i> (as at 1 July 2018, usually 7% of the price if the margin scheme applies, 1/11 <sup>th</sup> if not);
<i>legislation</i>	an Act or a by-law, ordinance, regulation or rule made under an Act;
<i>normally</i>	subject to any other provision of this contract;
<i>party</i>	each of the vendor and the purchaser;
<i>property</i>	the land, the improvements, all fixtures and the inclusions, but not the exclusions;
<i>planning agreement</i>	a valid voluntary agreement within the meaning of s7.4 of the Environmental Planning and Assessment Act 1979 entered into in relation to the <i>property</i> ;
<i>requisition</i>	an objection, question or requisition (but the term does not include a claim);
<i>rescind</i>	rescind this contract from the beginning;
<i>serve</i>	serve in writing on the other <i>party</i> ;
<i>settlement cheque</i>	an unendorsed <i>cheque</i> made payable to the person to be paid and – <ul style="list-style-type: none"> <li>• issued by a <i>bank</i> and drawn on itself; or</li> <li>• if authorised in writing by the vendor or the vendor's <i>solicitor</i>, some other <i>cheque</i>;</li> </ul>
<i>solicitor</i>	in relation to a <i>party</i> , the <i>party's</i> solicitor or licensed conveyancer named in this contract or in a notice <i>served</i> by the <i>party</i> ;
<i>TA Act</i>	Taxation Administration Act 1953;
<i>terminate</i>	terminate this contract for breach;
<i>variation</i>	a variation made under s14-235 of Schedule 1 to the <i>TA Act</i> ;
<i>within</i>	in relation to a period, at any time before or during the period; and
<i>work order</i>	a valid direction, notice or order that requires work to be done or money to be spent on or in relation to the <i>property</i> or any adjoining footpath or road (but the term does not include a notice under s22E of the Swimming Pools Act 1992 or clause 22 of the Swimming Pools Regulation 2018).

## 2 Deposit and other payments before completion

- 2.1 The purchaser must pay the deposit to the *depositholder* as stakeholder.
- 2.2 *Normally*, the purchaser must pay the deposit on the making of this contract, and this time is essential.
- 2.3 If this contract requires the purchaser to pay any of the deposit by a later time, that time is also essential.
- 2.4 The purchaser can pay any of the deposit by giving cash (up to \$2,000) or by unconditionally giving a *cheque* to the *depositholder* or to the vendor, vendor's agent or vendor's *solicitor* for sending to the *depositholder* or by payment by electronic funds transfer to the *depositholder*.
- 2.5 If any of the deposit is not paid on time or a *cheque* for any of the deposit is not honoured on presentation, the vendor can *terminate*. This right to *terminate* is lost as soon as the deposit is paid in full.
- 2.6 If the vendor accepts a bond or guarantee for the deposit, clauses 2.1 to 2.5 do not apply.

BREACH OF COPYRIGHT MAY RESULT IN LEGAL ACTION

- 2.7 If the vendor accepts a bond or guarantee for part of the deposit, clauses 2.1 to 2.5 apply only to the balance.
- 2.8 If any of the deposit or of the balance of the price is paid before completion to the vendor or as the vendor directs, it is a charge on the land in favour of the purchaser until *termination* by the vendor or completion, subject to any existing right.
- 2.9 If each *party* tells the *depositholder* that the deposit is to be invested, the *depositholder* is to invest the deposit (at the risk of the *party* who becomes entitled to it) with a *bank*, in an interest-bearing account in NSW, payable at call, with interest to be reinvested, and pay the interest to the *parties* equally, after deduction of all proper government taxes and financial institution charges and other charges.
- 3 Deposit-bond**
- 3.1 This clause applies only if this contract says the vendor has agreed to accept a *deposit-bond* for the deposit (or part of it).
- 3.2 The purchaser must provide the original *deposit-bond* to the vendor's *solicitor* (or if no *solicitor* the *depositholder*) at or before the making of this contract and this time is essential.
- 3.3 If the *deposit-bond* has an expiry date and completion does not occur by the date which is 14 days before the expiry date, the purchaser must *serve* a replacement *deposit-bond* at least 7 days before the expiry date. The time for service is essential.
- 3.4 The vendor must approve a replacement *deposit-bond* if –
- 3.4.1 it is from the same issuer and for the same amount as the earlier *deposit-bond*; and
- 3.4.2 it has an expiry date at least three months after its date of issue.
- 3.5 A breach of clauses 3.2 or 3.3 entitles the vendor to *terminate*. The right to *terminate* is lost as soon as –
- 3.5.1 the purchaser *serves* a replacement *deposit-bond*; or
- 3.5.2 the deposit is paid in full under clause 2.
- 3.6 Clauses 3.3 and 3.4 can operate more than once.
- 3.7 If the purchaser *serves* a replacement *deposit-bond*, the vendor must *serve* the earlier *deposit-bond*.
- 3.8 The amount of any *deposit-bond* does not form part of the price for the purposes of clause 16.7.
- 3.9 The vendor must give the purchaser the *deposit-bond* –
- 3.9.1 on completion; or
- 3.9.2 if this contract is *rescinded*.
- 3.10 If this contract is *terminated* by the vendor –
- 3.10.1 *normally*, the vendor can immediately demand payment from the issuer of the *deposit-bond*; or
- 3.10.2 if the purchaser *serves* prior to *termination* a notice disputing the vendor's right to *terminate*, the vendor must forward the *deposit-bond* (or its proceeds if called up) to the *depositholder* as stakeholder.
- 3.11 If this contract is *terminated* by the purchaser –
- 3.11.1 *normally*, the vendor must give the purchaser the *deposit-bond*; or
- 3.11.2 if the vendor *serves* prior to *termination* a notice disputing the purchaser's right to *terminate*, the vendor must forward the *deposit-bond* (or its proceeds if called up) to the *depositholder* as stakeholder.
- 4 Transfer**
- 4.1 *Normally*, the purchaser must *serve* at least 14 days before the date for completion –
- 4.1.1 the form of transfer; and
- 4.1.2 particulars required to register any mortgage or other dealing to be lodged with the transfer by the purchaser or the purchaser's mortgagee.
- 4.2 If any information needed to the form of transfer is not disclosed in this contract, the vendor must *serve* it.
- 4.3 If the purchaser *serves* a form of transfer and the transferee is not the purchaser, the purchaser must give the vendor a direction signed by the purchaser personally for this form of transfer.
- 4.4 The vendor can require the purchaser to include a form of covenant or easement in the transfer only if this contract contains the wording of the proposed covenant or easement, and a description of the land benefited.
- 5 Requisitions**
- 5.1 If a form of *requisitions* is attached to this contract, the purchaser is taken to have made those *requisitions*.
- 5.2 If the purchaser is or becomes entitled to make any other *requisition*, the purchaser can make it only by *servicing* it –
- 5.2.1 if it arises out of this contract or it is a general question about the *property* or title - *within* 21 days after the contract date;
- 5.2.2 if it arises out of anything *served* by the vendor - *within* 21 days after the later of the contract date and that *service*; and
- 5.2.3 in any other case - *within* a reasonable time.
- 6 Error or misdescription**
- 6.1 *Normally*, the purchaser can (but only before completion) claim compensation for an error or misdescription in this contract (as to the *property*, the title or anything else and whether substantial or not).
- 6.2 This clause applies even if the purchaser did not take notice of or rely on anything in this contract containing or giving rise to the error or misdescription.
- 6.3 However, this clause does not apply to the extent the purchaser knows the true position.

## 7 Claims by purchaser

Normally, the purchaser can make a claim (including a claim under clause 6) before completion only by *servicing* it with a statement of the amount claimed, and if the purchaser makes one or more claims before completion –

- 7.1 the vendor can *rescind* if in the case of claims that are not claims for delay –
- 7.1.1 the total amount claimed exceeds 5% of the price;
  - 7.1.2 the vendor *serves* notice of intention to *rescind*; and
  - 7.1.3 the purchaser does not *serve* notice waiving the claims *within* 14 days after that *service*; and
- 7.2 if the vendor does not *rescind*, the *parties* must complete and if this contract is completed
- 7.2.1 the lesser of the total amount claimed and 10% of the price must be paid out of the price to and held by the *depositholder* until the claims are finalised or lapse;
  - 7.2.2 the amount held is to be invested in accordance with clause 2.9;
  - 7.2.3 the claims must be finalised by an arbitrator appointed by the *parties* or, if an appointment is not made *within* 1 month of completion, by an arbitrator appointed by the President of the Law Society at the request of a *party* (in the latter case the *parties* are bound by the terms of the Conveyancing Arbitration Rules approved by the Law Society as at the date of the appointment);
  - 7.2.4 the purchaser is not entitled, in respect of the claims, to more than the total amount claimed and the costs of the purchaser;
  - 7.2.5 net interest on the amount held must be paid to the *parties* in the same proportion as the amount held is paid; and
  - 7.2.6 if the *parties* do not appoint an arbitrator and neither *party* requests the President to appoint an arbitrator *within* 3 months after completion, the claims lapse and the amount belongs to the vendor.

## 8 Vendor's rights and obligations

- 8.1 The vendor can *rescind* if –
- 8.1.1 the vendor is, on reasonable grounds, unable or unwilling to comply with a *requisition*;
  - 8.1.2 the vendor *serves* a notice of intention to *rescind* that specifies the *requisition* and those grounds; and
  - 8.1.3 the purchaser does not *serve* a notice waiving the *requisition within* 14 days after that *service*.
- 8.2 If the vendor does not comply with this contract (or a notice under or relating to it) in an essential respect, the purchaser can *terminate* by *servicing* a notice. After the *termination* –
- 8.2.1 the purchaser can recover the deposit and any other money paid by the purchaser under this contract;
  - 8.2.2 the purchaser can sue the vendor to recover damages for breach of contract; and
  - 8.2.3 if the purchaser has been in possession a *party* can claim for a reasonable adjustment.

## 9 Purchaser's default

If the purchaser does not comply with this contract (or a notice under or relating to it) in an essential respect, the vendor can *terminate* by *servicing* a notice. After the *termination* the vendor can –

- 9.1 keep or recover the deposit (to a maximum of 10% of the price);
- 9.2 hold any other money paid by the purchaser under this contract as security for anything recoverable under this clause –
- 9.2.1 for 12 months after the *termination*; or
  - 9.2.2 if the vendor commences proceedings under this clause *within* 12 months, until those proceedings are concluded; and
- 9.3 sue the purchaser either –
- 9.3.1 where the vendor has resold the *property* under a contract made *within* 12 months after the *termination*, to recover –
    - the deficiency on resale (with credit for any of the deposit kept or recovered and after allowance for any capital gains tax or goods and services tax payable on anything recovered under this clause); and
    - the reasonable costs and expenses arising out of the purchaser's non-compliance with this contract or the notice and of resale and any attempted resale; or
  - 9.3.2 to recover damages for breach of contract.

## 10 Restrictions on rights of purchaser

- 10.1 The purchaser cannot make a claim or *requisition* or *rescind* or *terminate* in respect of –
- 10.1.1 the ownership or location of any fence as defined in the Dividing Fences Act 1991;
  - 10.1.2 a service for the *property* being a joint service or passing through another property, or any service for another property passing through the *property* ('service' includes air, communication, drainage, electricity, garbage, gas, oil, radio, sewerage, telephone, television or water service);
  - 10.1.3 a wall being or not being a party wall in any sense of that term or the *property* being affected by an easement for support or not having the benefit of an easement for support;
  - 10.1.4 any change in the *property* due to fair wear and tear before completion;
  - 10.1.5 a promise, representation or statement about this contract, the *property* or the title, not set out or referred to in this contract;
  - 10.1.6 a condition, exception, reservation or restriction in a Crown grant;

- 10.1.7 the existence of any authority or licence to explore or prospect for gas, minerals or petroleum;
- 10.1.8 any easement or restriction on use the substance of either of which is disclosed in this contract or any non-compliance with the easement or restriction on use; or
- 10.1.9 anything the substance of which is disclosed in this contract (except a caveat, charge, mortgage, priority notice or writ).
- 10.2 The purchaser cannot *rescind* or *terminate* only because of a defect in title to or quality of the inclusions.
- 10.3 *Normally*, the purchaser cannot make a claim or *requisition* or *rescind* or *terminate* or require the vendor to change the nature of the title disclosed in this contract (for example, to remove a caution evidencing qualified title, or to lodge a plan of survey as regards limited title).
- 11 Compliance with work orders**
- 11.1 *Normally*, the vendor must by completion comply with a *work order* made on or before the contract date and if this contract is completed the purchaser must comply with any other *work order*.
- 11.2 If the purchaser complies with a *work order*, and this contract is *rescinded* or *terminated*, the vendor must pay the expense of compliance to the purchaser.
- 12 Certificates and inspections**
- The vendor must do everything reasonable to enable the purchaser, subject to the rights of any tenant –
- 12.1 to have the *property* inspected to obtain any certificate or report reasonably required;
- 12.2 to apply (if necessary in the name of the vendor) for –
- 12.2.1 any certificate that can be given in respect of the *property* under *legislation*; or
- 12.2.2 a copy of any approval, certificate, consent, direction, notice or order in respect of the *property* given under *legislation*, even if given after the contract date, and
- 12.3 to make 1 inspection of the *property* in the 3 days before a time appointed for completion.
- 13 Goods and services tax (GST)**
- 13.1 Terms used in this clause which are not defined elsewhere in this contract and have a defined meaning in the *GST Act* have the same meaning in this clause.
- 13.2 *Normally*, if a *party* must pay the price or any other amount to the other *party* under this contract, GST is not to be added to the price or amount.
- 13.3 If under this contract a *party* must make an adjustment or payment for an expense of another party or pay an expense payable by or to a third party (for example, under clauses 14 or 20.7) –
- 13.3.1 the *party* must adjust or pay on completion any GST added to or included in the expense; but
- 13.3.2 the amount of the expense must be reduced to the extent the party receiving the adjustment or payment (or the representative member of a GST group of which that party is a member) is entitled to an input tax credit for the expense; and
- 13.3.3 if the adjustment or payment under this contract is consideration for a taxable supply, an amount for GST must be added at the *GST rate*.
- 13.4 If this contract says this sale is the supply of a going concern –
- 13.4.1 the *parties* agree the supply of the *property* is a supply of a going concern;
- 13.4.2 the vendor must, between the contract date and completion, carry on the enterprise conducted on the land in a proper and business-like way;
- 13.4.3 if the purchaser is not registered by the date for completion, the *parties* must complete and the purchaser must pay on completion, in addition to the price, an amount being the price multiplied by the *GST rate* ("the retention sum"). The retention sum is to be held by the *depositholder* and dealt with as follows
- if *within 3 months* of completion the purchaser serves a letter from the Australian Taxation Office stating the purchaser is registered with a date of effect of registration on or before completion, the *depositholder* is to pay the retention sum to the purchaser; but
  - if the purchaser does not serve that letter *within 3 months* of completion, the *depositholder* is to pay the retention sum to the vendor; and
- 13.4.4 if the vendor, despite clause 13.4.1, serves a letter from the Australian Taxation Office stating the vendor has to pay GST on the supply, the purchaser must pay to the vendor on demand the amount of GST assessed.
- 13.5 *Normally*, the vendor promises the margin scheme will not apply to the supply of the *property*.
- 13.6 If this contract says the margin scheme is to apply in making the taxable supply, the *parties* agree that the margin scheme is to apply to the sale of the *property*.
- 13.7 If this contract says the sale is not a taxable supply –
- 13.7.1 the purchaser promises that the *property* will not be used and represents that the purchaser does not intend the *property* (or any part of the *property*) to be used in a way that could make the sale a taxable supply to any extent; and
- 13.7.2 the purchaser must pay the vendor on completion in addition to the price an amount calculated by multiplying the price by the *GST rate* if this sale is a taxable supply to any extent because of –
- a breach of clause 13.7.1; or
  - something else known to the purchaser but not the vendor.
- 13.8 If this contract says this sale is a taxable supply in full and does not say the margin scheme applies to the *property*, the vendor must pay the purchaser on completion an amount of one-eleventh of the price if –

- 13.8.1 this sale is not a taxable supply in full; or  
 13.8.2 the margin scheme applies to the *property* (or any part of the *property*).
- 13.9 If this contract says this sale is a taxable supply to an extent –  
 13.9.1 clause 13.7.1 does not apply to any part of the *property* which is identified as being a taxable supply; and  
 13.9.2 the payments mentioned in clauses 13.7 and 13.8 are to be recalculated by multiplying the relevant payment by the proportion of the price which represents the value of that part of the *property* to which the clause applies (the proportion to be expressed as a number between 0 and 1). Any evidence of value must be obtained at the expense of the vendor.
- 13.10 *Normally*, on completion the vendor must give the recipient of the supply a tax invoice for any taxable supply by the vendor by or under this contract.
- 13.11 The vendor does not have to give the purchaser a tax invoice if the margin scheme applies to a taxable supply.
- 13.12 If the vendor is liable for GST on rents or profits due to issuing an invoice or receiving consideration before completion, any adjustment of those amounts must exclude an amount equal to the vendor's GST liability.
- 13.13 If the purchaser must make a *GSTRW payment* the purchaser must –  
 13.13.1 at least 5 days before the date for completion, *serve* evidence of submission of a *GSTRW payment* notification form to the Australian Taxation Office by the purchaser or, if a direction under clause 4.3 has been *served*, by the transferee named in the transfer *served* with that direction;  
 13.13.2 produce on completion a *settlement cheque* for the *GSTRW payment* payable to the Deputy Commissioner of Taxation;  
 13.13.3 forward the *settlement cheque* to the payee immediately after completion; and  
 13.13.4 *serve* evidence of receipt of payment of the *GSTRW payment* and a copy of the settlement date confirmation form submitted to the Australian Taxation Office.

#### 14 Adjustments

- 14.1 *Normally*, the vendor is entitled to the rents and profits and will be liable for all rates, water, sewerage and drainage service and usage charges, land tax, levies and all other periodic outgoings up to and including the *adjustment date* after which the purchaser will be entitled and liable.
- 14.2 The *parties* must make any necessary adjustment on completion.
- 14.3 If an amount that is adjustable under this contract has been reduced under *legislation*, the *parties* must on completion adjust the reduced amount.
- 14.4 The *parties* must not adjust surcharge land tax (as defined in the Land Tax Act 1956) but must adjust any other land tax for the year current at the *adjustment date* –  
 14.4.1 only if land tax has been paid or is payable for the year (whether by the vendor or by a predecessor in title) and this contract says that land tax is adjustable;  
 14.4.2 by adjusting the amount that would have been payable if at the start of the year –  
 • the person who owned the land owned no other land;  
 • the land was not subject to a special trust or owned by a non-concessional company; and  
 • if the land (or part of it) had no separate taxable value, by calculating its separate taxable value on a proportional area basis.
- 14.5 If any other amount that is adjustable under this contract relates partly to the land and partly to other land, the *parties* must adjust it on a proportional area basis.
- 14.6 *Normally*, the vendor can direct the purchaser to produce a *settlement cheque* on completion to pay an amount adjustable under this contract and if so –  
 14.6.1 the amount is to be treated as if it were paid; and  
 14.6.2 the *cheque* must be forwarded to the payee immediately after completion (by the purchaser if the *cheque* relates only to the *property* or by the vendor in any other case).
- 14.7 If on completion the last bill for a water, sewerage or drainage usage charge is for a period ending before the *adjustment date*, the vendor is liable for an amount calculated by dividing the bill by the number of days in the period then multiplying by the number of unbilled days up to and including the *adjustment date*.
- 14.8 The vendor is liable for any amount recoverable for work started on or before the contract date on the *property* or any adjoining footpath or road.

#### 15 Date for completion

The *parties* must complete by the date for completion and, if they do not, a *party* can *serve* a notice to complete if that *party* is otherwise entitled to do so.

#### 16 Completion

##### • Vendor

- 16.1 On completion the vendor must give the purchaser any *document of title* that relates only to the *property*.
- 16.2 If on completion the vendor has possession or control of a *document of title* that relates also to other property, the vendor must produce it as and where necessary.
- 16.3 *Normally*, on completion the vendor must cause the legal title to the *property* (being an estate in fee simple) to pass to the purchaser free of any mortgage or other interest, subject to any necessary registration.
- 16.4 The legal title to the *property* does not pass before completion.

- 16.5 If the vendor gives the purchaser a document (other than the transfer) that needs to be lodged for registration, the vendor must pay the lodgment fee to the purchaser.
- 16.6 If a party serves a land tax certificate showing a charge on any of the land, by completion the vendor must do all things and pay all money required so that the charge is no longer effective against the land.
- **Purchaser**
- 16.7 On completion the purchaser must pay to the vendor, by cash (up to \$2,000) or *settlement cheque* –
- 16.7.1 the price less any:
- deposit paid;
  - *FRCGW remittance* payable;
  - *GSTRW payment*; and
  - amount payable by the vendor to the purchaser under this contract; and
- 16.7.2 any other amount payable by the purchaser under this contract.
- 16.8 If the vendor requires more than 5 *settlement cheques*, the vendor must pay \$10 for each extra *cheque*.
- 16.9 If any of the deposit is not covered by a bond or guarantee, on completion the purchaser must give the vendor an order signed by the purchaser authorising the *depositholder* to account to the vendor for the deposit.
- 16.10 On completion the deposit belongs to the vendor.
- **Place for completion**
- 16.11 *Normally*, the parties must complete at the completion address, which is
- 16.11.1 if a special completion address is stated in this contract - that address; or
- 16.11.2 if none is stated, but a first mortgagee is disclosed in this contract and the mortgagee would usually discharge the mortgage at a particular place - that place; or
- 16.11.3 in any other case - the vendor's *solicitor's* address stated in this contract.
- 16.12 The vendor by reasonable notice can require completion at another place, if it is in NSW, but the vendor must pay the purchaser's additional expenses, including any agency or mortgagee fee.
- 16.13 If the purchaser requests completion at a place that is not the completion address, and the vendor agrees, the purchaser must pay the vendor's additional expenses, including any agency or mortgagee fee.
- 17 Possession**
- 17.1 *Normally*, the vendor must give the purchaser vacant possession of the *property* on completion.
- 17.2 The vendor does not have to give vacant possession if –
- 17.2.1 this contract says that the sale is subject to existing tenancies; and
- 17.2.2 the contract discloses the provisions of the tenancy (for example, by attaching a copy of the lease and any relevant memorandum or variation).
- 17.3 *Normally*, the purchaser can claim compensation (before or after completion) or *rescind* if any of the land is affected by a protected tenancy (a tenancy affected by Schedule 2, Part 7 of the Residential Tenancies Act 2010).
- 18 Possession before completion**
- 18.1 This clause applies only if the vendor gives the purchaser possession of the *property* before completion.
- 18.2 The purchaser must not before completion –
- 18.2.1 let or part with possession of any of the *property*;
- 18.2.2 make any change or structural alteration or addition to the *property*; or
- 18.2.3 contravene any agreement between the parties or any direction, document, *legislation*, notice or order affecting the *property*.
- 18.3 The purchaser must until completion –
- 18.3.1 keep the *property* in good condition and repair having regard to its condition at the giving of possession; and
- 18.3.2 allow the vendor or the vendor's authorised representative to enter and inspect it at all reasonable times.
- 18.4 The risk as to damage to the *property* passes to the purchaser immediately after the purchaser enters into possession.
- 18.5 If the purchaser does not comply with this clause, then without affecting any other right of the vendor –
- 18.5.1 the vendor can before completion, without notice, remedy the non-compliance; and
- 18.5.2 if the vendor pays the expense of doing this, the purchaser must pay it to the vendor with interest at the rate prescribed under s101 Civil Procedure Act 2005.
- 18.6 If this contract is *rescinded* or *terminated* the purchaser must immediately vacate the *property*.
- 18.7 If the parties or their *solicitors* on their behalf do not agree in writing to a fee or rent, none is payable.
- 19 Rescission of contract**
- 19.1 If this contract expressly gives a party a right to *rescind*, the party can exercise the right –
- 19.1.1 only by *servicing* a notice before completion; and
- 19.1.2 in spite of any making of a claim or *requisition*, any attempt to satisfy a claim or *requisition*, any arbitration, litigation, mediation or negotiation or any giving or taking of possession.
- 19.2 *Normally*, if a party exercises a right to *rescind* expressly given by this contract or any *legislation* –
- 19.2.1 the deposit and any other money paid by the purchaser under this contract must be refunded;
- 19.2.2 a party can claim for a reasonable adjustment if the purchaser has been in possession;
- 19.2.3 a party can claim for damages, costs or expenses arising out of a breach of this contract; and
- 19.2.4 a party will not otherwise be liable to pay the other party any damages, costs or expenses.

**20 Miscellaneous**

- 20.1 The *parties* acknowledge that anything stated in this contract to be attached was attached to this contract by the vendor before the purchaser signed it and is part of this contract.
- 20.2 Anything attached to this contract is part of this contract.
- 20.3 An area, bearing or dimension in this contract is only approximate.
- 20.4 If a *party* consists of 2 or more persons, this contract benefits and binds them separately and together.
- 20.5 A *party's solicitor* can receive any amount payable to the *party* under this contract or direct in writing that it is to be paid to another person.
- 20.6 A document under or relating to this contract is –
- 20.6.1 signed by a *party* if it is signed by the *party* or the *party's solicitor* (apart from a direction under clause 4.3);
- 20.6.2 served if it is served by the *party* or the *party's solicitor*;
- 20.6.3 served if it is served on the *party's solicitor*, even if the *party* has died or any of them has died;
- 20.6.4 served if it is served in any manner provided in s170 of the Conveyancing Act 1919;
- 20.6.5 served if it is sent by email or fax to the *party's solicitor*, unless in either case it is not received;
- 20.6.6 served on a person if it (or a copy of it) comes into the possession of the person; and
- 20.6.7 served at the earliest time it is served, if it is served more than once.
- 20.7 An obligation to pay an expense of another *party* of doing something is an obligation to pay –
- 20.7.1 if the *party* does the thing personally - the reasonable cost of getting someone else to do it; or
- 20.7.2 if the *party* pays someone else to do the thing - the amount paid, to the extent it is reasonable.
- 20.8 Rights under clauses 11, 13, 14, 17, 24, 30 and 31 continue after completion, whether or not other rights continue.
- 20.9 The vendor does not promise, represent or state that the purchaser has any cooling off rights.
- 20.10 The vendor does not promise, represent or state that any attached survey report is accurate or current.
- 20.11 A reference to any *legislation* (including any percentage or rate specified in *legislation*) is also a reference to any corresponding later *legislation*.
- 20.12 Each *party* must do whatever is necessary after completion to carry out the *party's* obligations under this contract.
- 20.13 Neither taking possession nor *servicing* a transfer of itself implies acceptance of the *property* or the title.
- 20.14 The details and information provided in this contract (for example, on pages 1 - 3) are, to the extent of each *party's* knowledge, true, and are part of this contract.
- 20.15 Where this contract provides for choices, a choice in BLOCK CAPITALS applies unless a different choice is marked.

**21 Time limits in these provisions**

- 21.1 If the time for something to be done or to happen is not stated in these provisions, it is a reasonable time.
- 21.2 If there are conflicting times for something to be done or to happen, the latest of those times applies.
- 21.3 The time for one thing to be done or to happen does not extend the time for another thing to be done or to happen.
- 21.4 If the time for something to be done or to happen is the 29th, 30th or 31st day of a month, and the day does not exist, the time is instead the last day of the month.
- 21.5 If the time for something to be done or to happen is a day that is not a *business day*, the time is extended to the next *business day*, except in the case of clauses 2 and 3.2.
- 21.6 *Normally*, the time by which something must be done is fixed but not essential.

**22 Foreign Acquisitions and Takeovers Act 1975**

- 22.1 The purchaser promises that the Commonwealth Treasurer cannot prohibit and has not prohibited the transfer under the Foreign Acquisitions and Takeovers Act 1975.
- 22.2 This promise is essential and a breach of it entitles the vendor to *terminate*.

**23 Strata or community title****• Definitions and modifications**

- 23.1 This clause applies only if the land (or part of it) is a lot in a strata, neighbourhood, precinct or community scheme (or on completion is to be a lot in a scheme of that kind).
- 23.2 In this contract –
- 23.2.1 'change', in relation to a scheme, means –
- a registered or registrable change from by-laws set out in this contract;
  - a change from a development or management contract or statement set out in this contract; or
  - a change in the boundaries of common property;
- 23.2.2 'common property' includes association property for the scheme or any higher scheme;
- 23.2.3 'contribution' includes an amount payable under a by-law;
- 23.2.4 'information certificate' includes a certificate under s184 Strata Schemes Management Act 2015 and s26 Community Land Management Act 1989;
- 23.2.5 'information notice' includes a strata information notice under s22 Strata Schemes Management Act 2015 and a notice under s47 Community Land Management Act 1989;

- 23.2.6 'normal expenses', in relation to an owners corporation for a scheme, means normal operating expenses usually payable from the administrative fund of an owners corporation for a scheme of the same kind;
- 23.2.7 'owners corporation' means the owners corporation or the association for the scheme or any higher scheme;
- 23.2.8 'the *property*' includes any interest in common property for the scheme associated with the lot; and
- 23.2.9 'special expenses', in relation to an owners corporation, means its actual, contingent or expected expenses, except to the extent they are –
- normal expenses;
  - due to fair wear and tear;
  - disclosed in this contract; or
  - covered by moneys held in the capital works fund.
- 23.3 Clauses 11, 14.8 and 18.4 do not apply to an obligation of the owners corporation, or to property insurable by it.
- 23.4 Clauses 14.4.2 and 14.5 apply but on a unit entitlement basis instead of an area basis.
- **Adjustments and liability for expenses**
- 23.5 The *parties* must adjust under clause 14.1 –
- 23.5.1 a regular periodic contribution;
- 23.5.2 a contribution which is not a regular periodic contribution but is disclosed in this contract; and
- 23.5.3 on a unit entitlement basis, any amount paid by the vendor for a normal expense of the owners corporation to the extent the owners corporation has not paid the amount to the vendor.
- 23.6 If a contribution is not a regular periodic contribution and is not disclosed in this contract –
- 23.6.1 the vendor is liable for it if it was determined on or before the contract date, even if it is payable by instalments; and
- 23.6.2 the purchaser is liable for all contributions determined after the contract date.
- 23.7 The vendor must pay or allow to the purchaser on completion the amount of any unpaid contributions for which the vendor is liable under clause 23.6.1.
- 23.8 *Normally*, the purchaser cannot make a claim or *requisition* or *rescind* or *terminate* in respect of –
- 23.8.1 an existing or future actual, contingent or expected expense of the owners corporation;
- 23.8.2 a proportional unit entitlement of the lot or a relevant lot or former lot, apart from a claim under clause 6; or
- 23.8.3 a past or future change in the scheme or a higher scheme.
- 23.9 However, the purchaser can *rescind* if –
- 23.9.1 the special expenses of the owners corporation at the later of the contract date and the creation of the owners corporation when calculated on a unit entitlement basis (and, if more than one lot or a higher scheme is involved, added together), less any contribution paid by the vendor, are more than 1% of the price;
- 23.9.2 in the case of the lot or a relevant lot or former lot in a higher scheme, a proportional unit entitlement for the lot is disclosed in this contract but the lot has a different proportional unit entitlement at the contract date or at any time before completion;
- 23.9.3 a change before the contract date or before completion in the scheme or a higher scheme materially prejudices the purchaser and is not disclosed in this contract; or
- 23.9.4 a resolution is passed by the owners corporation before the contract date or before completion to give to the owners in the scheme for their consideration a strata renewal plan that has not lapsed at the contract date and there is not attached to this contract a strata renewal proposal or the strata renewal plan.
- **Notices, certificates and inspections**
- 23.10 The purchaser must give the vendor 2 copies of an information notice addressed to the owners corporation and signed by the purchaser.
- 23.11 The vendor must complete and sign 1 copy of the notice and give it to the purchaser on completion.
- 23.12 Each *party* can sign and give the notice as agent for the other.
- 23.13 The vendor must serve an information certificate issued after the contract date in relation to the lot, the scheme or any higher scheme at least 7 days before the date for completion.
- 23.14 The purchaser does not have to complete earlier than 7 days after *service* of the certificate and clause 21.3 does not apply to this provision. On completion the purchaser must pay the vendor the prescribed fee for the certificate.
- 23.15 The vendor authorises the purchaser to apply for the purchaser's own certificate.
- 23.16 The vendor authorises the purchaser to apply for and make an inspection of any record or other document in the custody or control of the owners corporation or relating to the scheme or any higher scheme.
- **Meetings of the owners corporation**
- 23.17 If a general meeting of the owners corporation is convened before completion –
- 23.17.1 if the vendor receives notice of it, the vendor must immediately notify the purchaser of it; and
- 23.17.2 after the expiry of any cooling off period, the purchaser can require the vendor to appoint the purchaser (or the purchaser's nominee) to exercise any voting rights of the vendor in respect of the lot at the meeting.

**24 Tenancies**

- 24.1 If a tenant has not made a payment for a period preceding or current at the *adjustment date* –
- 24.1.1 for the purposes of clause 14.2, the amount is to be treated as if it were paid; and
- 24.1.2 the purchaser assigns the debt to the vendor on completion and will if required give a further assignment at the vendor's expense.
- 24.2 If a tenant has paid in advance of the *adjustment date* any periodic payment in addition to rent, it must be adjusted as if it were rent for the period to which it relates.
- 24.3 If the *property* is to be subject to a tenancy on completion or is subject to a tenancy on completion –
- 24.3.1 the vendor authorises the purchaser to have any accounting records relating to the tenancy inspected and audited and to have any other document relating to the tenancy inspected;
- 24.3.2 the vendor must *serve* any information about the tenancy reasonably requested by the purchaser before or after completion; and
- 24.3.3 *normally*, the purchaser can claim compensation (before or after completion) if –
- a disclosure statement required by the Retail Leases Act 1994 was not given when required;
  - such a statement contained information that was materially false or misleading;
  - a provision of the lease is not enforceable because of a non-disclosure in such a statement; or
  - the lease was entered into in contravention of the Retail Leases Act 1994.
- 24.4 If the *property* is subject to a tenancy on completion –
- 24.4.1 the vendor must allow or transfer –
- any remaining bond money or any other security against the tenant's default (to the extent the security is transferable);
  - any money in a fund established under the lease for a purpose and compensation for any money in the fund or interest earned by the fund that has been applied for any other purpose; and
  - any money paid by the tenant for a purpose that has not been applied for that purpose and compensation for any of the money that has been applied for any other purpose;
- 24.4.2 if the security is not transferable, each *party* must do everything reasonable to cause a replacement security to issue for the benefit of the purchaser, and the vendor must hold the original security on trust for the benefit of the purchaser until the replacement security issues;
- 24.4.3 the vendor must give to the purchaser –
- a proper notice of the transfer (an attornment notice) addressed to the tenant;
  - any certificate given under the Retail Leases Act 1994 in relation to the tenancy;
  - a copy of any disclosure statement given under the Retail Leases Act 1994;
  - a copy of any document served on the tenant under the lease and written details of its service, if the document concerns the rights of the landlord or the tenant after completion; and
  - any document served by the tenant under the lease and written details of its service, if the document concerns the rights of the landlord or the tenant after completion;
- 24.4.4 the vendor must comply with any obligation to the tenant under the lease, to the extent it is to be complied with by completion; and
- 24.4.5 the purchaser must comply with any obligation to the tenant under the lease, to the extent that the obligation is disclosed in this contract and is to be complied with after completion.

**25 Qualified title, limited title and old system title**

- 25.1 This clause applies only if the land (or part of it) –
- 25.1.1 is under qualified, limited or old system title; or
- 25.1.2 on completion is to be under one of those titles.
- 25.2 The vendor must *serve* a proper abstract of title *within* 7 days after the contract date.
- 25.3 If an abstract of title or part of an abstract of title is attached to this contract or has been lent by the vendor to the purchaser before the contract date, the abstract or part is *served* on the contract date.
- 25.4 An abstract of title can be or include a list of documents, events and facts arranged (apart from a will or codicil) in date order, if the list in respect of each document –
- 25.4.1 shows its date, general nature, names of parties and any registration number; and
- 25.4.2 has attached a legible photocopy of it or of an official or registration copy of it.
- 25.5 An abstract of title –
- 25.5.1 must start with a good root of title (if the good root of title must be at least 30 years old, this means 30 years old at the contract date);
- 25.5.2 in the case of a leasehold interest, must include an abstract of the lease and any higher lease;
- 25.5.3 *normally*, need not include a Crown grant; and
- 25.5.4 need not include anything evidenced by the Register kept under the Real Property Act 1900.
- 25.6 In the case of land under old system title –
- 25.6.1 in this contract 'transfer' means conveyance;
- 25.6.2 the purchaser does not have to *serve* the form of transfer until after the vendor has *served* a proper abstract of title; and
- 25.6.3 each vendor must give proper covenants for title as regards that vendor's interest.
- 25.7 In the case of land under limited title but not under qualified title –

- 25.7.1 normally, the abstract of title need not include any document which does not show the location, area or dimensions of the land (for example, by including a metes and bounds description or a plan of the land);
- 25.7.2 clause 25.7.1 does not apply to a document which is the good root of title; and
- 25.7.3 the vendor does not have to provide an abstract if this contract contains a delimitation plan (whether in registrable form or not).
- 25.8 The vendor must give a proper covenant to produce where relevant.
- 25.9 The vendor does not have to produce or covenant to produce a document that is not in the possession of the vendor or a mortgagee.
- 25.10 If the vendor is unable to produce an original document in the chain of title, the purchaser will accept a photocopy from the Registrar-General of the registration copy of that document.
- 26 Crown purchase money**
- 26.1 This clause applies only if purchase money is payable to the Crown, whether or not due for payment.
- 26.2 The vendor is liable for the money, except to the extent this contract says the purchaser is liable for it.
- 26.3 To the extent the vendor is liable for it, the vendor is liable for any interest until completion.
- 26.4 To the extent the purchaser is liable for it, the parties must adjust any interest under clause 14.1.
- 27 Consent to transfer**
- 27.1 This clause applies only if the land (or part of it) cannot be transferred without consent under legislation or a planning agreement.
- 27.2 The purchaser must properly complete and then serve the purchaser's part of an application for consent to transfer of the land (or part of it) within 7 days after the contract date.
- 27.3 The vendor must apply for consent within 7 days after service of the purchaser's part.
- 27.4 If consent is refused, either party can rescind.
- 27.5 If consent is given subject to one or more conditions that will substantially disadvantage a party, then that party can rescind within 7 days after receipt by or service upon the party of written notice of the conditions.
- 27.6 If consent is not given or refused –
- 27.6.1 within 42 days after the purchaser serves the purchaser's part of the application, the purchaser can rescind; or
- 27.6.2 within 30 days after the application is made, either party can rescind.
- 27.7 Each period in clause 27.6 becomes 90 days if the land (or part of it) is –
- 27.7.1 under a planning agreement; or
- 27.7.2 in the Western Division.
- 27.8 If the land (or part of it) is described as a lot in an unregistered plan, each time in clause 27.6 becomes the later of the time and 35 days after creation of a separate folio for the lot.
- 27.9 The date for completion becomes the later of the date for completion and 14 days after service of the notice granting consent to transfer.
- 28 Unregistered plan**
- 28.1 This clause applies only if some of the land is described as a lot in an unregistered plan.
- 28.2 The vendor must do everything reasonable to have the plan registered within 6 months after the contract date, with or without any minor alteration to the plan or any document to be lodged with the plan validly required or made under legislation.
- 28.3 If the plan is not registered within that time and in that manner –
- 28.3.1 the purchaser can rescind; and
- 28.3.2 the vendor can rescind, but only if the vendor has complied with clause 28.2 and with any legislation governing the rescission.
- 28.4 Either party can serve notice of the registration of the plan and every relevant lot and plan number.
- 28.5 The date for completion becomes the later of the date for completion and 21 days after service of the notice.
- 28.6 Clauses 28.2 and 28.3 apply to another plan that is to be registered before the plan is registered.
- 29 Conditional contract**
- 29.1 This clause applies only if a provision says this contract or completion is conditional on an event.
- 29.2 If the time for the event to happen is not stated, the time is 42 days after the contract date.
- 29.3 If this contract says the provision is for the benefit of a party, then it benefits only that party.
- 29.4 If anything is necessary to make the event happen, each party must do whatever is reasonably necessary to cause the event to happen.
- 29.5 A party can rescind under this clause only if the party has substantially complied with clause 29.4.
- 29.6 If the event involves an approval and the approval is given subject to a condition that will substantially disadvantage a party who has the benefit of the provision, the party can rescind within 7 days after either party serves notice of the condition.
- 29.7 If the parties can lawfully complete without the event happening –
- 29.7.1 if the event does not happen within the time for it to happen, a party who has the benefit of the provision can rescind within 7 days after the end of that time;
- 29.7.2 if the event involves an approval and an application for the approval is refused, a party who has the benefit of the provision can rescind within 7 days after either party serves notice of the refusal; and

- 29.7.3 the date for completion becomes the later of the date for completion and 21 days after the earliest of –
- either *party serving* notice of the event happening;
  - every *party* who has the benefit of the provision *serving* notice waiving the provision; or
  - the end of the time for the event to happen.
- 29.8 If the *parties* cannot lawfully complete without the event happening –
- 29.8.1 if the event does not happen *within* the time for it to happen, either *party* can *rescind*;
- 29.8.2 if the event involves an approval and an application for the approval is refused, either *party* can *rescind*;
- 29.8.3 the date for completion becomes the later of the date for completion and 21 days after either *party* *serves* notice of the event happening.
- 29.9 A *party* cannot *rescind* under clauses 29.7 or 29.8 after the event happens.
- 30 Electronic transaction**
- 30.1 This *Conveyancing Transaction* is to be conducted as an *electronic transaction* if –
- 30.1.1 this contract says that it is an *electronic transaction*;
- 30.1.2 the *parties* otherwise agree that it is to be conducted as an *electronic transaction*; or
- 30.1.3 the *conveyancing rules* require it to be conducted as an *electronic transaction*.
- 30.2 However, this *Conveyancing Transaction* is not to be conducted as an *electronic transaction* –
- 30.2.1 if the land is not *electronically tradeable* or the transfer is not eligible to be lodged electronically; or
- 30.2.2 if, at any time after the *effective date*, but at least 14 days before the date for completion, a *party* *serves* a notice stating a valid reason why it cannot be conducted as an *electronic transaction*.
- 30.3 If, because of clause 30.2.2, this *Conveyancing Transaction* is not to be conducted as an *electronic transaction* –
- 30.3.1 each *party* must –
- bear equally any disbursements or fees; and
  - otherwise bear that *party's* own costs;
- incurred because this *Conveyancing Transaction* was to be conducted as an *electronic transaction*; and
- 30.3.2 if a *party* has paid all of a disbursement or fee which, by reason of this clause, is to be borne equally by the *parties*, that amount must be adjusted under clause 14.2.
- 30.4 If this *Conveyancing Transaction* is to be conducted as an *electronic transaction* –
- 30.4.1 to the extent that any other provision of this contract is inconsistent with this clause, the provisions of this clause prevail;
- 30.4.2 *normally*, words and phrases used in this clause 30 (italicised and in Title Case, such as *Electronic Workspace* and *Lodgment Case*) have the same meaning which they have in the *participation rules*;
- 30.4.3 the *parties* must conduct the *electronic transaction* –
- in accordance with the *participation rules* and the *ECNL*; and
  - using the nominated *ELN*, unless the *parties* otherwise agree;
- 30.4.4 a *party* must pay the fees and charges payable by that *party* to the *ELNO* and the *Land Registry* as a result of this transaction being an *electronic transaction*;
- 30.4.5 any communication from one *party* to another *party* in the *Electronic Workspace* made –
- after the *effective date*; and
  - before the receipt of a notice given under clause 30.2.2;
- is taken to have been received by that *party* at the time determined by s13A of the *Electronic Transactions Act 2000*; and
- 30.4.6 a document which is an *electronic document* is served as soon as it is first *Digitally Signed* in the *Electronic Workspace* on behalf of the *party* required to serve it.
- 30.5 *Normally*, the vendor must *within 7 days* of the *effective date* –
- 30.5.1 create an *Electronic Workspace*;
- 30.5.2 *populate* the *Electronic Workspace* with *title data*, the date for completion and, if applicable, *mortgagee details*; and
- 30.5.3 invite the purchaser and any *discharging mortgagee* to the *Electronic Workspace*.
- 30.6 If the vendor has not created an *Electronic Workspace* in accordance with clause 30.5, the purchaser may create an *Electronic Workspace*. If the purchaser creates the *Electronic Workspace* the purchaser must –
- 30.6.1 *populate* the *Electronic Workspace* with *title data*;
- 30.6.2 create and *populate* an *electronic transfer*;
- 30.6.3 *populate* the *Electronic Workspace* with the date for completion and a nominated *completion time*; and
- 30.6.4 invite the vendor and any *incoming mortgagee* to join the *Electronic Workspace*.
- 30.7 *Normally*, *within 7 days* of receiving an invitation from the vendor to join the *Electronic Workspace*, the purchaser must –
- 30.7.1 join the *Electronic Workspace*;
- 30.7.2 create and *populate* an *electronic transfer*;
- 30.7.3 invite any *incoming mortgagee* to join the *Electronic Workspace*; and
- 30.7.4 *populate* the *Electronic Workspace* with a nominated *completion time*.

- 30.8 If the purchaser has created the *Electronic Workspace* the vendor must *within 7 days* of being invited to the *Electronic Workspace* –
- 30.8.1 join the *Electronic Workspace*;
- 30.8.2 populate the *Electronic Workspace* with mortgagee details, if applicable; and
- 30.8.3 invite any *discharging mortgagee* to join the *Electronic Workspace*.
- 30.9 To complete the financial settlement schedule in the *Electronic Workspace* –
- 30.9.1 the purchaser must provide the vendor with *adjustment figures* at least 2 *business days* before the date for completion;
- 30.9.2 the vendor must confirm the *adjustment figures* at least 1 *business day* before the date for completion; and
- 30.9.3 if the purchaser must make a *GSTRW payment* or an *FRCGW remittance*, the purchaser must populate the *Electronic Workspace* with the payment details for the *GSTRW payment* or *FRCGW remittance* payable to the Deputy Commissioner of Taxation at least 2 *business days* before the date for completion.
- 30.10 Before completion, the *parties* must ensure that –
- 30.10.1 all *electronic documents* which a party must *Digitally Sign* to complete the *electronic transaction* are populated and *Digitally Signed*;
- 30.10.2 all certifications required by the *ECNL* are properly given; and
- 30.10.3 they do everything else in the *Electronic Workspace* which that party must do to enable the *electronic transaction* to proceed to completion.
- 30.11 If completion takes place in the *Electronic Workspace* –
- 30.11.1 payment electronically on completion of the price in accordance with clause 16.7 is taken to be payment by a single *settlement cheque*;
- 30.11.2 the completion address in clause 16.11 is the *Electronic Workspace*; and
- 30.11.3 clauses 13.13.2 to 13.13.4, 16.8, 16.12, 16.13 and 31.2.2 to 31.2.4 do not apply.
- 30.12 If the computer systems of any of the *Land Registry*, the *ELNO* or the Reserve Bank of Australia are inoperative for any reason at the *completion time* agreed by the *parties*; a failure to complete this contract for that reason is not a default under this contract on the part of either party.
- 30.13 If the computer systems of the *Land Registry* are inoperative for any reason at the *completion time* agreed by the *parties*, and the *parties* choose that financial settlement is to occur despite this, then on financial settlement occurring –
- 30.13.1 all *electronic documents Digitally Signed* by the vendor, the *certificate of title* and any discharge of mortgage, withdrawal of caveat or other *electronic document* forming part of the *Lodgment Case* for the *electronic transaction* shall be taken to have been unconditionally and irrevocably delivered to the purchaser or the purchaser's mortgagee at the time of financial settlement together with the right to deal with the land comprised in the *certificate of title*; and
- 30.13.2 the vendor shall be taken to have no legal or equitable interest in the *property*.
- 30.14 A party who holds a *certificate of title* must act in accordance with any *Prescribed Requirement* in relation to the *certificate of title* but if there is no *Prescribed Requirement*, the vendor must serve the *certificate of title* after completion.
- 30.15 If the *parties* do not agree about the delivery before completion of one or more documents or things that cannot be delivered through the *Electronic Workspace*, the party required to deliver the documents or things –
- 30.15.1 holds them on completion in escrow for the benefit of; and
- 30.15.2 must immediately after completion deliver the documents or things to, or as directed by; the party entitled to them.
- 30.16 In this clause 30, these terms (in any form) mean –
- adjustment figures* details of the adjustments to be made to the price under clause 14;
- certificate of title* the paper duplicate of the folio of the register for the land which exists immediately prior to completion and, if more than one, refers to each such paper duplicate;
- completion time* the time of day on the date for completion when the *electronic transaction* is to be settled;
- conveyancing rules* the rules made under s12E of the Real Property Act 1900;
- discharging mortgagee* any discharging mortgagee, chargee, covenant chargee or caveator whose provision of a *Digitally Signed* discharge of mortgage, discharge of charge or withdrawal of caveat is required in order for unencumbered title to the *property* to be transferred to the purchaser;
- ECNL* the Electronic Conveyancing National Law (NSW);
- effective date* the date on which the *Conveyancing Transaction* is agreed to be an *electronic transaction* under clause 30.1.2 or, if clauses 30.1.1 or 30.1.3 apply, the contract date;
- electronic document* a dealing as defined in the Real Property Act 1900 which may be created and *Digitally Signed* in an *Electronic Workspace*;
- electronic transfer* a transfer of land under the Real Property Act 1900 for the *property* to be prepared and *Digitally Signed* in the *Electronic Workspace* established for the purposes of the *parties' Conveyancing Transaction*;

<i>electronic transaction</i>	a <i>Conveyancing Transaction</i> to be conducted for the <i>parties</i> by their legal representatives as <i>Subscribers</i> using an <i>ELN</i> and in accordance with the <i>ECNL</i> and the <i>participation rules</i> ;
<i>electronically tradeable</i>	a land title that is Electronically Tradeable as that term is defined in the <i>conveyancing rules</i> ;
<i>incoming mortgagee</i>	any mortgagee who is to provide finance to the purchaser on the security of the <i>property</i> and to enable the purchaser to pay the whole or part of the price;
<i>mortgagee details</i>	the details which a <i>party</i> to the <i>electronic transaction</i> must provide about any <i>discharging mortgagee</i> of the <i>property</i> as at completion;
<i>participation rules</i>	the participation rules as determined by the <i>ECNL</i> ;
<i>populate</i>	to complete data fields in the <i>Electronic Workspace</i> ; and
<i>title data</i>	the details of the title to the <i>property</i> made available to the <i>Electronic Workspace</i> by the <i>Land Registry</i> .

### 31 Foreign Resident Capital Gains Withholding

- 31.1 This clause applies only if –
- 31.1.1 the sale is not an excluded transaction within the meaning of s14-215 of Schedule 1 to the *TA Act*; and
- 31.1.2 a *clearance certificate* in respect of every vendor is not attached to this contract.
- 31.2 The purchaser must –
- 31.2.1 at least 5 days before the date for completion, *serve* evidence of submission of a purchaser payment notification to the Australian Taxation Office by the purchaser or, if a direction under clause 4.3 has been *served*, by the transferee named in the transfer *served* with that direction;
- 31.2.2 produce on completion a *settlement cheque* for the *FRC&W remittance* payable to the Deputy Commissioner of Taxation;
- 31.2.3 forward the *settlement cheque* to the payee immediately after completion; and
- 31.2.4 *serve* evidence of receipt of payment of the *FRC&W remittance*.
- 31.3 The vendor cannot refuse to complete if the purchaser complies with clauses 31.2.1 and 31.2.2.
- 31.4 If the vendor *serves* any *clearance certificate* or *variation*, the purchaser does not have to complete earlier than 7 days after that *service* and clause 21.3 does not apply to this provision.
- 31.5 If the vendor *serves* in respect of every vendor either a *clearance certificate* or a *variation* to 0.00 percent, clauses 31.2 and 31.3 do not apply.

### 32 Residential off the plan contract

- 32.1 This clause applies if this contract is an off the plan contract within the meaning of Division 10 of Part 4 of the *Conveyancing Act 1919* (the *Division*).
- 32.2 No provision of this contract has the effect of excluding, modifying or restricting the operation of the *Division*.
- 32.3 If the purchaser makes a claim for compensation under the terms prescribed by clause 6A of the *Conveyancing (Sale of Land) Regulation 2017* –
- 32.3.1 the purchaser cannot make a claim under this contract about the same subject matter, including a claim under clauses 6 or 7, and
- 32.3.2 the claim for compensation is not a claim under this contract.
- 32.4 This clause does not apply to a contract made before the commencement of the amendments to the *Division* under the *Conveyancing Legislation Amendment Act 2018*.

**1 Claims by the Purchaser**

Notwithstanding the provisions of Clauses 6 and 7 hereof the parties expressly agree that any claim for compensation shall be deemed to be an objection or requisition for the purposes of Clause 7 and 8 entitling the vendor to rescind this contract.

**2 Reasonable Notice**

- 2.1 It is expressly agreed between the parties hereto that in circumstances justifying the issue of a Notice to Complete and/or Notice to Perform, pursuant to clause 15, fourteen (14) days shall be deemed to be reasonable and sufficient notice for that purpose, notwithstanding the provisions of clause 21.1.
- 2.2 It is further agreed between the parties that in circumstances justifying the issue of a Notice to Complete and/or Notice to Perform by the Vendor, then in addition to the balance of the price, the purchaser shall pay to the vendor the sum of Three Hundred and Fifty Dollars (\$350.00) exclusive of GST, as agreed reasonable legal expense incurred by the Vendor as a result of having to issue such Notice to Complete.
- 2.3 The purchaser's obligation to pay the sum referred to in clause 2.2 hereof is an essential term of this contract and shall in no way effect, abrogate, limit or inhibit the Vendor's right to take action for recovery of damages that may be suffered by the Vendor as a result of the Purchaser's breach of contract.

**3. Liquidated Damages**

- 3.1 In the event that the purchaser does not complete this contract on or before the completion date, and provided the Vendor is ready and willing to complete the contract, then the Purchaser shall from that date pay interest on the balance of the purchase price at the rate of 8% pa until completion.
- 3.2 The sum of \$330.00 on account of the additional legal fees incurred by the Vendor because of the delay;
- 3.3 The purchaser acknowledges that the payment of liquidated damages referred to herein is contemporaneous with the payment of the purchase price on settlement. It is agreed that the amount payable pursuant to this condition is a genuine pre-estimate of the Vendors' loss of interest for the purchase money and liability for rates and outgoings.

**4. Adjustment of rates**

Condition 14.2 of this agreement is hereby varied by the addition of the following sentence;

"The amount and figures for water consumption furnished by the relevant water rating authority, even if estimated or provisional, shall be conclusive for the purposes of the apportionment and adjustment of water consumption."

**5. Incapacity of Party**

If at any time prior to completion the Vendor or Purchaser (or any of them) dies or become mentally ill or being a company is wound up or go into liquidation, then either party may at any time thereafter rescind this agreement by notice in writing served on the other party.

## 6. Condition of Property

The purchaser acknowledges to the vendor that:

- 6.1 The purchaser relies upon his own inspection and enquiries in relation to the property and not upon any warranties or representations made by or on behalf of the vendor (except as are expressly set out in this contract).
- 6.2 The purchaser is satisfied as to the approved and capable use and condition of the property.
- 6.3 The Purchaser acknowledges that the property (including its appurtenances if any) is sold in its present condition and state of repair and that he has satisfied himself by his own inspection and inquiries as to the state of repair condition and nature of the property and of any of improvements included with it and that unless otherwise contained in this contract no warranty representation or undertaking on the part of the Vendor in relation to such property and improvements has been made and no requisition or claim shall be made by the Purchaser in respect of such matters. The Purchaser shall not call upon the Vendor to do any work whatsoever in relation to the said property or any of its improvements.
- 6.4 The Purchaser will not make any requisition, raise any objection or claim any compensation in respect of the relationship of the property to the boundaries and the position of the fencing, if any, on the boundaries of the said land.
- 6.5 The Vendor shall not be responsible for any mechanical breakdown after the making of this Contract in respect of any inclusions.

## 7. Deposit

In the event: -

- a) The Purchaser defaults in the observance of any obligations hereunder which is or the performance of which has become essential; and
- b) The Purchaser has paid a deposit of less than 10% of the purchase price; and
- c) The Vendor terminates this Agreement

Then the Vendor, as a consideration of accepting less than a 10% deposit, shall be entitled to recover from the Purchaser of the amount equal to 10% of the purchase price less the deposit paid as liquidated damages and it is agreed that this right shall be in addition to and shall not limit any other remedies available to the vendor herein contained or implied notwithstanding any rule of Law or Equity to the contrary. This Clause shall not merge on termination of this Agreement.

## 8. Deposit Bond

The parties agree that in the event the Purchaser requests to use a Deposit Bond, a Deposit Bond will be accepted provided the Deposit Bond:

- a) is underwritten by **QBE Insurance (Australia) Ltd**;
- b) is for an amount equal to the 10% deposit or the balance of the 10% deposit in accordance with the Contract;
- c) must be valid for the period of the Contract;
- d) contains the name of the Vendor to whom the guaranteed amount is to be paid on demand;

- e) contains the name of the Purchaser and makes reference to the Contract and the sale of the property.

There are several agents who are able to provide a Deposit Bond on behalf of QBE Insurance (Australia) Ltd, including **Deposit Assure Pty Ltd** ([www.depositassure.com.au](http://www.depositassure.com.au)).

#### **9. Warranty as to Real Estate**

The Purchaser warrants that he has not been introduced to the property by any Real Estate or Commissioned Agent other than the Vendors Agents (if any) and the Purchaser shall indemnify and save harmless the Vendor against any claims suits actions or demands for commission (including any costs or expenses of defending or compromising same) made or brought by any Real Estate or Commissioned Agents other than the Vendors agent (if any) arising from any such introduction in breach of this warranty and this clause shall not merge on completion date hereof. The Vendor warrants that there is no sole agency agreement in effect with any agent other than the Vendors Agents (if any).

#### **10. Release of Deposit**

The purchaser acknowledges that in the event the vendor wishes to enter into Contract for the purchase of another property the Vendor will require certain deposit moneys to enable exchange of Contracts to occur. The Purchaser hereby irrevocably authorizes the agent to release sufficient monies to enable the Vendor to exchange contracts for the purchase of such property as aforementioned provided such moneys so released are held in the trust account of a Licensed Real Estate Agent or Solicitor.

#### **11. Requisitions on Title**

The Requisitions on Title and the Replies to Requisitions on title attached to this contract are taken to have been served on both parties upon exchange of contracts.

#### **12. Limited Title**

This condition is applicable if the title of the subject property is Torrens Title subject to a limitation pursuant to Section 28T(4) of the Real Property Act 1900, which relates to the boundaries of the land. The purchaser shall not make any requisition, objection or claim for compensation, nor have any right of rescission in respect of the limitation, nor shall the purchaser require the vendor to provide an abstract or prove prior old system title in relation thereto.

#### **13. Electronic Signatures**

- 13.1 The parties agree to accept, for the purpose of exchange of Contracts, signatures by either the vendors or purchasers which are facsimile, photocopy or any other form of electronic signatures and to comply with clause 13.2, 13.3 and 13.4.
- 13.2 The parties agree to provide to the other parties within 10 business days after the date of this Contract, a cover page of the Contract bearing original signatures if the Contract has been wet signed.
- 13.3 The parties agree that the cover page of Contract bearing original signatures must be dated the same as this Contract.
- 13.4 The parties agree that they shall not make any requisitions objection claim or delay completion due to the matter of execution of this Contract as the exchange date.

#### **14. Error in Adjustment of Outgoings**

Should any apportionment of outgoings required to be made under this contract, be overlooked or incorrectly calculated on completion, the vendor and the purchaser agree that, upon being so requested by the other party, that the correct calculation be made and paid to the party to whom it is payable by the party liable for the payment. This clause shall not merge on completion of this contract.

#### **15. Mine Subsidence**

The purchaser may rescind this agreement if the owner of the improvements on the land is not entitled, as at the date of this agreement, to claim compensation from the Mine Subsidence Board in respect of any damage to the land and/ or improvements arising from mine subsidence, and written communication from the Mine Subsidence Board to that effect shall be conclusive for the purposes of this condition.

#### **16 Deposit by Instalments under Cooling Off Period**

Notwithstanding Clause 2 of this Contract, if a cooling off period applies to this contract, the purchaser may pay the deposit in two (2) instalments as follows:-

- 16.1 0.25% of the agreed purchase price to be paid on or before the date of this Contract; and
- 16.2 9.75% of the agreed purchase price to be paid at any time before 5pm on the fifth (5<sup>th</sup>) business day after the date on which this Contract was made.

#### **17. Sewer Diagram**

- 17.1 The Vendor discloses, and the purchaser specifically acknowledges that the diagram annexed to the Contract may only disclose the sewer main and, as at the date of this Contract, this is the only diagram available for the property.
- 17.2 The Purchaser accepts this diagram and shall make their own inquiries in relation to the services and the diagram. The Purchaser agrees to not call upon the Vendor to supply an updated diagram nor make any objection, requisition or claim, delay completion, rescind or terminate the Contract in respect of any matter disclosed in or arising from this clause.

#### **18. Caveat or Mortgage**

The Purchaser shall not be entitled to require the Vendor prior to completion to register a Discharge of any Mortgage or Charge or Withdrawal of any Caveat affecting the subject land. If at the date of completion of this Contract there is noted on any Certificate of Title in respect of the property or any part thereof any Mortgage, Charge or Caveat, the Purchaser will accept a Discharge or Withdrawal thereof so far as the same relates to the property.

#### **19. Extension(s) to Cooling Off Period and/or Subject to finance clause.**

If a cooling-off period or subject to finance period applies to this Contract then on request for extension and each subsequent occasion that the purchaser requests an extension thereof and the request is granted by the vendor, the purchaser must on completion pay a further sum of \$220.00 inclusive of GST for the vendor's additional legal costs associated with dealing with the purchaser's request(s) for each extension granted. These fees are agreed by the parties to be a genuine and reasonable pre-estimate of the vendor's actual costs. The payment of this fee is an essential term of the completion of this Contract.

Should the Contract be rescinded then the above fees will fall payable immediately by the purchaser to the vendor's solicitor/conveyancer on demand in writing or the Notice of Rescission will be considered null and void and Contracts binding.

This is an essential term of the Contract.

## **20. COVID-19 (CORONAVIRUS)**

- 20.1 This clause whilst ever the Federal, NSW Government or Local Government area in which the dwelling is situated, is managing the COVID-19 outbreak as a Health Emergency or a State Emergency is declared by the NSW Government.
- 20.2 In the event any party to the contract is required to undertake self-isolation or is quarantined and/or admitted to hospital the affected party will notify the other party immediately and provide evidence.
- 20.3 If completion does not take place by the completion date as provided as a result of clause 20 then the completion date is extended by seven (7) days.

## **21 Company Guarantee & Indemnify**

- 21.1 The provisions of this special condition 21 apply if the Purchaser is a corporation but does not apply to a corporation listed on the Australian Stock Exchange. This special condition 21 is an essential term of this Contract.
- 21.2 The word guarantor means each director of the Purchaser as at the date of this Contract.
- 21.3 If the guarantor has not signed where provided under this special condition 21, the Vendor may terminate this Contract by serving notice within fourteen (14) days after the date of this Contract.
- 21.4 In consideration of the Vendor entering into this Contract at the guarantor's request, the guarantor guarantees to the Vendor:
- 21.4.1 payment of all monies payable by the Purchaser under this Contract;
- 21.4.2 the performance of all of the Purchaser's obligations under this Contract.
- 21.5 The guarantor irrevocably:
- 21.5.1 indemnifies the Vendor against any claim, action, loss, damage, cost liability, expense or payment incurred by the Vendor in connection with or arising from any breach or default by the Purchaser of its obligations under this Contract; and
- 21.5.2 must pay on demand any money due to the Vendor under this indemnity.
- 21.6 The guarantor is jointly and separately liable with the Purchaser of its obligations under this Contract: and
- 21.6.1 the performance by the Purchaser of its obligations under this Contract; and
- 21.6.2 any damage incurred by the Vendor as a result of the Purchaser's failure to perform its obligations under this Contract or the termination of this Contract by the Vendor.
- 21.7 The guarantor must pay to the Vendor on written demand by the Vendor all expenses incurred by the Vendor in respect of the Vendor's exercise or attempted exercise of any right under this special condition 21.
- 21.8 If the Vendor assigns or transfers the benefit of this Contract, the transferee receives the benefit of the guarantor's obligations under this special condition 21.

- 21.9 The guarantor's obligations under this special condition 21 are not released, discharged or otherwise affected by:
- 21.9.1 the granting of any time, waiver, covenant not to sue or other indulgence;
  - 21.9.2 the release or discharge of any person
  - 21.9.3 an arrangement, composition or compromise entered into by the Vendor, the Purchaser, the guarantor or any other person;
  - 21.9.4 any moratorium or other suspension of the right, power, authority, discretion or remedy conferred on the Vendor by this Contract, a statute, a Court or otherwise;
  - 21.9.5 payment to the Vendor, including payment which at or after the payment date is illegal, void, voidable, avoided or unenforceable; or
  - 21.9.6 the winding up of the Purchaser.
- 21.10 The deed constituted by this special condition 21 binds each party who signs it even if other parties do not, or if the execution by other parties is defective, void or voidable.
- 21.11 This special condition 21 binds the guarantor and the executors, administrators and assigns of the guarantor.
- 21.12 This special condition 21 operates as a deed between the Vendor and the guarantor.

SIGNED IN MY PRESENCE BY  
THE  
GUARANTOR

.....  
**Signature of Guarantor**

who is known to me:

.....  
**Signature of Witness**

.....  
**Print Name of Witness**

.....  
**Address of Witness**

SIGNED IN MY PRESENCE BY  
THE  
GUARANTOR

.....  
**Signature of Guarantor**

who is known to me:

.....  
**Signature of Witness**

.....  
**Print Name of Witness**

.....  
**Address of Witness**

**22. Irrevocable Authority**

Should the deposit payable under this Contract be held in trust by our office on behalf of the purchaser then the parties agree that the deposit funds held are to be loaded to the PEXA workspace and disbursed to the vendor on settlement.

No further authority is required from the purchaser for the abovementioned funds to be released on settlement.

## RESIDENTIAL PROPERTY REQUISITIONS ON TITLE

---

### Possession and tenancies

1. Vacant possession of the property must be given on completion unless the Contract provides otherwise.
2. Is anyone in adverse possession of the property or any part of it?
3.
  - (a) What are the nature and provisions of any tenancy or occupancy?
  - (b) If they are in writing, all relevant documentation should be produced, found in order and handed over on completion with notices of attornment.
  - (c) Please specify any existing breaches.
  - (d) All rent should be paid up to or beyond the date of completion. Please provide details of any bond together with the Rental Bond Board's reference number.
  - (e) If any bond money is held by the Rental Bond Board, the appropriate transfer documentation duly signed should be handed over on completion.
4. Is the property affected by a protected tenancy? (A tenancy affected by Parts 2, 3, 4 or 5 of the *Landlord and Tenant (Amendment) Act 1948*).
5. If the tenancy is subject to the *Residential Tenancies Act 2010 (NSW)*:
  - (a) has either the vendor or any predecessor or the tenant applied to the Consumer, Trader and Tenancy Tribunal for an order?
  - (b) have any orders been made by the Consumer, Trader and Tenancy Tribunal? If so, please provide details.

### Title

6. Subject to the Contract, on completion the vendor should be registered as proprietor in fee simple of the property free from all encumbrances.
7. On or before completion, any mortgage or caveat or writ must be discharged, withdrawn or cancelled as the case may be) or, in the case of a mortgage or caveat, an executed discharge or withdrawal handed over on completion.
8. Are there any proceedings pending or concluded that could result in the recording of any writ on the title to the property or in the General Register of Deeds? If so, full details should be provided at least 14 days prior to completion.
9. When and where may the title documents be inspected?
10. Are the inclusions or fixtures subject to any charge or hiring agreement? If so, details must be given and any indebtedness discharged prior to completion or title transferred unencumbered to the vendor prior to completion.

### Adjustments

11. All outgoings referred to in clause 14.1 of the Contract must be paid up to and including the date of completion.
12. Is the vendor liable to pay land tax or is the property otherwise charged or liable to be charged with land tax? If so:
  - (a) to what year has a return been made?
  - (b) what is the taxable value of the property for land tax purposes for the current year?

### Survey and building

13. Subject to the Contract, survey should be satisfactory and show that the whole of the property is available and that there are no encroachments by or upon the property and that all improvements comply with local government/planning legislation.
14. Is the vendor in possession of a survey report? If so, please produce a copy for inspection prior to completion. The original should be handed over on completion.
15.
  - (a) Have the provisions of the *Local Government Act*, the *Environmental Planning and Assessment Act 1979* and their regulations been complied with?
  - (b) Is there any matter that could justify the making of an upgrading or demolition order in respect of any building or structure?
  - (c) Has the vendor a Building Certificate which relates to all current buildings or structures? If so, it should be handed over on completion. Please provide a copy in advance.

- (d) Has the vendor a Final Occupation Certificate issued under the *Environmental Planning and Assessment Act 1979* for all current buildings or structures? If so, it should be handed over on completion. Please provide a copy in advance.
  - (e) In respect of any residential building work carried out in the last 7 years:
    - (i) please identify the building work carried out;
    - (ii) when was the building work completed?
    - (iii) please state the builder's name and licence number;
    - (iv) please provide details of insurance under the *Home Building Act 1989*.
16. Has the vendor (or any predecessor) entered into any agreement with or granted any indemnity to the Council or any other authority concerning any development on the property?
17. If a swimming pool is included in the property:
  - (a) when did construction of the swimming pool commence?
  - (b) is the swimming pool surrounded by a barrier which complies with the requirements of the *Swimming Pools Act 1992*?
  - (c) if the swimming pool has been approved under the *Local Government Act 1993*, please provide details.
  - (d) are there any outstanding notices or orders?
18.
  - (a) To whom do the boundary fences belong?
  - (b) Are there any party walls?
  - (c) If the answer to Requisition (b) is yes, specify what rights exist in relation to each party wall and produce any agreement. The benefit of any such agreement should be assigned to the purchaser on completion.
  - (d) Is the vendor aware of any dispute regarding boundary or dividing fences or party walls?
  - (e) Has the vendor received any notice, claim or proceedings under the *Dividing Fences Act 1991* or the *Encroachment of Buildings Act 1922*?

#### **Affectations**

19. Is the vendor aware of any rights, licences, easements, covenants or restrictions as to use other than those disclosed in the Contract?
20. Is the vendor aware of:
  - (a) any road, drain, sewer or storm water channel which intersects or runs through the land?
  - (b) any dedication to or use by the public of any right of way or other easement over any part of the land?
  - (c) any latent defects in the property?
21. Has the vendor any notice or knowledge that the property is affected by the following:
  - (a) any resumption or acquisition or proposed resumption or acquisition?
  - (b) any notice requiring work to be done or money to be spent on the property or any footpath or road adjoining? If so, such notice must be complied with prior to completion.
  - (c) any work done or intended to be done on the property or the adjacent street which may create a charge on the property or the cost of which might be or become recoverable from the purchaser?
  - (d) any sum due to any local or public authority? If so, it must be paid prior to completion.
  - (e) any realignment or proposed realignment of any road adjoining the property?
  - (f) any contamination?
22.
  - (a) Does the property have the benefit of water, sewerage, drainage, electricity, gas and telephone services?
  - (b) If so, do any of the connections for such services pass through any adjoining land?
  - (c) Do any service connections for any other property pass through the property?
23. Has any claim been made by any person to close, obstruct or limit access to or from the property or to an easement over any part of the property?

#### **Capacity**

24. If the Contract discloses that the vendor is a trustee, evidence should be produced to establish the trustee's power of sale.

#### **Requisitions and transfer**

25. If the transfer or any other document to be handed over on completion is executed pursuant to a power of attorney, then at least 7 days prior to completion a copy of the registered power of attorney should be produced and found in order.
26. If the vendor has or is entitled to have possession of the title deeds the Certificate Authentication Code must be provided 7 days prior to settlement.
27. Searches, surveys, enquiries and inspection of title deeds must prove satisfactory.
28. The purchaser reserves the right to make further requisitions prior to completion.



**LAND  
REGISTRY  
SERVICES**

# Title Search

Information Provided Through  
triSearch (Leap)  
Ph. 02 9247 1806 Fax.

NEW SOUTH WALES LAND REGISTRY SERVICES - TITLE SEARCH

FOLIO: 345/1041854

-----

SEARCH DATE	TIME	EDITION NO	DATE
26/8/2022	2:43 PM	8	9/2/2021

LAND

-----

LOT 345 IN DEPOSITED PLAN 1041854  
AT ABERGLASSLYN  
LOCAL GOVERNMENT AREA MAITLAND  
PARISH OF GOSFORTH COUNTY OF NORTHUMBERLAND  
TITLE DIAGRAM DP1041854

FIRST SCHEDULE

-----

LUKE JAMES TRESIDDER  
IN 99/100 SHARE  
ELIZA JANE TRESIDDER  
IN 1/100 SHARE  
AS TENANTS IN COMMON (T AI231984)

SECOND SCHEDULE (5 NOTIFICATIONS)

-----

- 1 RESERVATIONS AND CONDITIONS IN THE CROWN GRANT(S)
- 2 A163899 LAND EXCLUDES MINERALS
- 3 DP880830 EASEMENT FOR SIGNAGE 5 WIDE APPURTENANT TO THE LAND ABOVE DESCRIBED
- 4 DP1041854 RESTRICTION(S) ON THE USE OF LAND
- 5 AQ788006 MORTGAGE TO MACQUARIE BANK LIMITED

NOTATIONS

-----

UNREGISTERED DEALINGS: NIL

\*\*\* END OF SEARCH \*\*\*

221298

PRINTED ON 26/8/2022

\* Any entries preceded by an asterisk do not appear on the current edition of the Certificate of Title. Warning: the information appearing under notations has not been formally recorded in the Register. triSearch an approved NSW Information Broker hereby certifies that the information contained in this document has been provided electronically by the Registrar General in accordance with Section 96B(2) of the Real Property Act 1900.

Copyright © Office of the Registrar-General 2022

Received: 26/08/2022 14:43:22





**INSTRUMENT SETTING OUT TERMS OF EASEMENTS, RESTRICTIONS ON THE USE OF LAND &  
POSITIVE COVENANTS INTENDED TO BE CREATED PURSUANT TO SECTION 88B OF THE  
CONVEYANCING ACT 1919**

(Sheet 1 of 4 sheets)

Plan:

Plan of subdivision of Lot 330 DP 1033020  
covered by Subdivision Certificate No. 94381

**DP1041854**

Full name and address  
of proprietor of Land:

United Pacific Properties Pty Limited  
15-17 Young Street  
SYDNEY NSW 2000

**PART 1 (Creation)**

Number of item shown in the intention panel on the plan	Identity of easement, profit a prendre, restriction or positive covenant to be created and referred to in the plan.	Burdened lot(s) or parcel(s):	Benefited lot(s), Road(s), bodies or Prescribed Authorities.
1.	Restriction on the Use of Land	Each lot except Lots 347 and 348	Every other Lot except Lots 347 and 348

**PART 2 (Terms)**

**1. Terms of the Restriction on the Use of Land firstly referred to in the abovementioned plan:**

The following applies to the Registered Proprietor of the lot burdened:

- (a) No building shall be erected, or be permitted to remain erected, or occupied by any person, corporation, Government or semi government instrumentality for the purpose of public housing or subsidised or free housing or for the tenants of any such body which provides subsidised or free housing to the public.
- (b) Not more than one residence shall be erected or be permitted to be erected on any Lot burdened save an except for the incorporation in the main building of any granny flat in accordance with the relevant local Council permission.
- (c) No main building shall be erected or permitted to remain on any Lot burdened having an internal floor area of less than one hundred and twenty square metres excluding the internal floor area of any attached garage.

F

## DP1041854

Plan of subdivision of Lot 330 DP 1033020  
Covered by Subdivision Certificate No. 94381

- (d) No single level building shall be erected or permitted to remain on any lot burdened other than with external walls of brick and/or brick veneer and/or granosited Harditex provided that the proportion of brick and/or brick veneer and/or granosited harditex shall not be less than 70% of the total area of the external walls (excluding window and door areas). No double level building or buildings, shall be erected on any lot burdened other than with external walls of brick, and/or brick veneer and/or granosited Harditex provided that the proportion of brick and/or brick veneer and or granosited Harditex shall not be less than 50% of the total area of the external walls (excluding window and door areas).
- (e) No building shall be erected or permitted to remain erected on any Lot burdened having a roof of other than tiles, slate, shingles or colourbonded non flat metal material, of a natural earth tone.
- (f) No advertising or hoarding sign including any "For Sale" sign shall be displayed or erected on any Lot burdened for the period of one (1) year from the date of transfer by United Pacific Properties Limited without the prior written consent of United Pacific Properties Limited.
- (g) No fence on any Lot burdened shall be erected or be permitted to remain erected on any Lot burdened closer to any street than the house building line required by Maitland City Council.
- (h) No fence shall be erected on any Lot burdened without prior consent in writing of United Pacific Properties Limited first being had and obtained and such consent shall be deemed to have been given for a double lapped and capped timber fence or any colourbond metal fence of a natural earth tone.
- (i) No fence shall be erected on any Lot burdened to subdivide it from any adjoining land owned by United Pacific Properties Limited without the prior written consent of United Pacific Properties Limited, its successors or assigns other than purchasers on sale, but such consent shall not be withheld if such fence is erected without expense to United Pacific Properties Limited, its successors or assigns. In favour of any person dealing with Transferees from United Pacific Properties Limited, its successors or assigns such consent shall be deemed to have been given in respect of every such fence for the time being erected. This covenant in regard to fencing shall be binding on the registered proprietor of any lot burdened, its executors, administrators and assigns only during the ownership of the said adjoining land be United Pacific Properties Limited, its successors or assigns other than purchasers on sale.

# DP1041854

Plan of subdivision of Lot 330 DP 1033020  
Covered by Subdivision Certificate No. 94381

NAME OF PERSON WHO'S CONSENT IS REQUIRED TO RELEASE, VARY OR MODIFY THE RESTRICTION ON THE USE OF LAND FIRSTLY REFERRED TO IN THE ABOVEMENTIONED PLAN:

United Pacific Properties Limited ACN 058 064 476 whilst ever it owns any lot or any part of a lot in the registered plan pursuant to which these restrictions were created and thereafter by the registered proprietors of the lots other than Lot 348 in the registered plan pursuant to which these restrictions were created.

THE COMMON SEAL OF  
UNITED PACIFIC PROPERTIES LTD )

ACN 058 064 476 )

Is affixed in accordance )  
with its articles of association. )

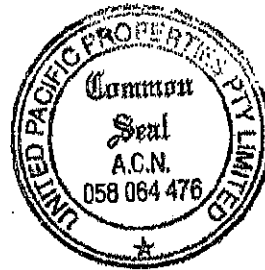

*Barton Pusch*  
.....

Director

*BARTON JOHN PUSCHE*  
.....

Name of Director  
(print)

*Justin*  
.....

Secretary

*JUSTINE ANNE CUMMINGS*  
.....

Name of Secretary  
(print)

(Sheet 4 of 4 sheets)

**DP1041854**

Plan of subdivision of Lot 330 DP 1033020  
Covered by Subdivision Certificate No. 94381

**Suncorp-Metway Limited**  
**ACN 010 831 722**  
**By its duly constituted**  
**attorney under Power**  
**of Attorney Book**  
**3859 No. 372**

**Phillip Reginald Payne Level 1**



REGISTERED  16.07.2002

New South Wales.

REC'D 11 MAR 1915 3.55 PM

Year

Transfer

Endorsement

Certification

FOR SAMPLE

Name, residence, occupation, or other designation, in case of transferor.

Name, residence, occupation, or other designation, in case of transferee.

If a minor, state of what age, and forward certificates or declaration as to date of birth. If a married woman, state name, residence, and occupation of husband.

If to two or more, state whether as joint tenants or tenants in common.

Area in acres, rods, or perches.

Parish or town and county.

"The whole" or "part," as the case may be.

"Crown grant," or "Certificates of Title."

State out if not appropriate.

These references will suffice, if the whole land in the grant or certificate is transferred.

But if a part only (unless a plan has been deposited in which case a reference to the No. of allotment and No. of plan will be sufficient), a description of plan will be required and may be either embodied in this transfer or annexed thereto with an explanatory prefix: "as delineated in the plan hereon (or annexed hereto)" or "described as follows, viz:—"

Any signature must be signed by the parties and their signatures witnessed. Here also should be set forth any right of way or easement of exception, if there be any such not fully disclosed either in the principal description or memorandum of encumbrances.

Any provision in addition to, or modification of the provisions implied by the Act, may also be inserted.

11614 81202



MEMORANDUM OF TRANSFER.

(REAL PROPERTY ACT, 1900.)

A163899



I, Aubrey [unclear] of [unclear] in the State of New South Wales hereby

being registered as the proprietor of an Estate in fee simple in the land hereinafter described, subject, however, to such encumbrances, liens, and interests, as are notified by memorandum underwritten or endorsed hereon, in consideration of Seven hundred and thirty pounds (£713.17.0)

paid to me by Joseph Bede Wright of West Wyalong

the receipt whereof I hereby acknowledge.

do hereby transfer to the said Joseph Bede Wright

All my Estate and Interest, as such registered proprietor, in ALL THAT piece of land containing situate in the Parishes of Marlbank and Culporth, County of Northumberland Shire of Westmeath

being part of the land comprised in Certificate of Title dated 19th March 1912 registered volume No. 2237 folio 22 and being Lot 4 in deposition plan No. 6488

see covenant by transferee on 2nd page

[Rule up all blanks before signing.]

The form when filled in should be ruled up so that no spaces are possible. No alteration should be made by erasure. The words suggested should be filled in over the part, and then substituted written over them, the alteration being verified by signature or initials in the margin, as noticed in the attestation.

Done A 647458

MEMORANDUM OF INSTRUMENTS, &c., REFERRED TO.

See note "a," page 1.  
A very short note of  
the particulars will  
suffice.

Reservations contained in the Crown Grant  
referred to in the within enclosed Certificate of Title  
Reserving to Aubrey Arthur King in fee simple the  
Coal and other minerals in and under the said land  
together with all necessary rights, powers and easements  
for searching for, winning, getting and carrying away the same,  
provided that the surface of the said land be not in  
any way damaged or interfered with)

[Rule up all blanks before signing.]

b If this instrument be signed or acknowledged before the Registrar-General or Deputy Registrar-General, or a Notary Public, a J.P. or Commissioner for Affidavits, to whom the Transferor is known, no further authentication is required. Otherwise the attesting witness must appear before one of the above functionaries to make a declaration in the annexed form. This applies only to instruments signed within this State. If the parties be resident without the State, but in any British Possession, the instrument must be signed or acknowledged before the Registrar-General or Recorder of Titles of such Possession, or before any Judge, Notary Public, Governor, Government Resident, or Chief Secretary of such Possession. If resident in the United Kingdom, then before the Mayor or Chief Officer of any Corporation, or a Notary Public. And if resident at any foreign place, then before the British Consular Officer at such place. If the Transferor or Transferee sign by a mark, the attestation must state that the "instrument was read over and explained to him, and that he appeared fully to understand the same."

In witness whereof, I have hereunto subscribed my name, at West Maitland  
the third day of March in the year  
of our Lord one thousand nine hundred and fifteen  
Signed in my presence by the said  
Joseph Black  
WHO IS PERSONALLY KNOWN TO ME  
Signed  
Mr. Hamilton

Transferor

a Repeat attestation for additional parties if required.

\* If signed by virtue of any power of attorney, the original must be produced, and an attested copy deposited, accompanied by the usual declaration that no notice of revocation has been received.

For the signature of the Transferee hereto an ordinary attestation is sufficient. Unless the instrument contains some special covenant by the Transferee, his signature will be dispensed with in cases where it is established that it cannot be procured without difficulty. It is, however, always desirable to afford a clue for detecting forgery or impersonation, and for this reason it is essential that the signature should, if possible, be obtained.

Accepted, and I hereby certify this Transfer to be correct for the purposes of the Real Property Act.

Signed in my presence by the said

*Joseph Bede Knight*

who is personally known to me

*J. Knight*

*West. Maitland*

*Joseph B. Knight*  
 Transferee

(The above may be signed by the Solicitor, when the signature of Transferee cannot be procured. See Rule 113 in margin.)

N.B.—Section 117 requires that the above Certificate be signed by Transferee or his Solicitor, and renders liable any person falsely or negligently certifying to a penalty of \$50; also, to damages recoverable by parties injured.

FORM OF DECLARATION BY ATTESTING WITNESS.

Appeared before me, at *West. Maitland*, the *teenth*

day of *March*, one thousand nine hundred and *fifteen*

*Herbert James Ritchie*

the attesting witness to this instrument, and declared that he personally knew

*Hubrey Arthur King*

the person signing the same, and whose signature thereto he has attested; and that the

name purporting to be such signature of the said *Hubrey Arthur King*

is his own handwriting, and that he was of

sound mind, and freely and voluntarily signed the same.

*H. J. Ritchie*

- 1. May be made before either Registrar-General, Deputy Registrar-General, a Notary Public, J.P., or Commissioner for A.M. Juris.
- 2. Not required if the instrument itself be made or acknowledged before one of these parties.
- 3. Name of witness and residence.
- 4. Name of Transferee.
- 5. Name of Transferee.

Registrar-General,  
 Deputy Notary Public,  
 J.P., or Commissioner  
 for A.M. Juris.

No. **A163899** Memorandum of Transfer of

lot 4 dep plan 6438  
near West Maitland  
Shire, Cassiowick  
Rural, Gosforth & Maitland  
Cos. Northumberland  
Resurvey minus minerals etc

Drafted by  
**Sidney E. PWA**  
(Name) *Collector*  
4 MOORE ST, SYDNEY  
(Address) *Agent for J. H. Knight  
Sydney New South Wales*

*A. A. King* Transferor  
*Joseph Bede Enright* Transferee

Particulars entered in the Register Book, Vol. 2237  
Folio 22

the *11<sup>th</sup>* day of *March* 19*77*  
at *55* minutes *pt 3* of *1977*  
in the *after* noon.



164276

	DATE	INITIALS
SENT TO SYDNEY CHAMBER	25 MAR 1977	<i>[Signature]</i>
RECEIVED FROM RECORDS	MAR 16 1977	<i>[Signature]</i>
DRAFT WRITTEN	17.2.77	<i>[Signature]</i>
DRAFT EXAMINED	17.3.77	<i>[Signature]</i>
MEMO. TO RECORDS (REGISTR.)		
DRAFT FORWARDED		
RETURNED FROM RECORDS	17.3.77	<i>[Signature]</i>
CERTIFICATE ENDROSSED	17.3.77	<i>[Signature]</i>
DIAGRAM COMPLETE	17.3.77	<i>[Signature]</i>
CERTIFICATE EXAMINED - ACCOUNTANT	17.3.77	<i>[Signature]</i>
O.P. REGISTRAR GENERAL	MAR 20 1977	<i>[Signature]</i>

MAR 15 1977  
MAR 15 1977

REGISTRATION OF TRANSFERS ACT 1955  
No person shall be entitled to register a transfer of land unless the transferee is a person who is entitled to be registered as the proprietor of the land...  
REG





NOTE: LOT 149 HAS BEEN COMPLETED.

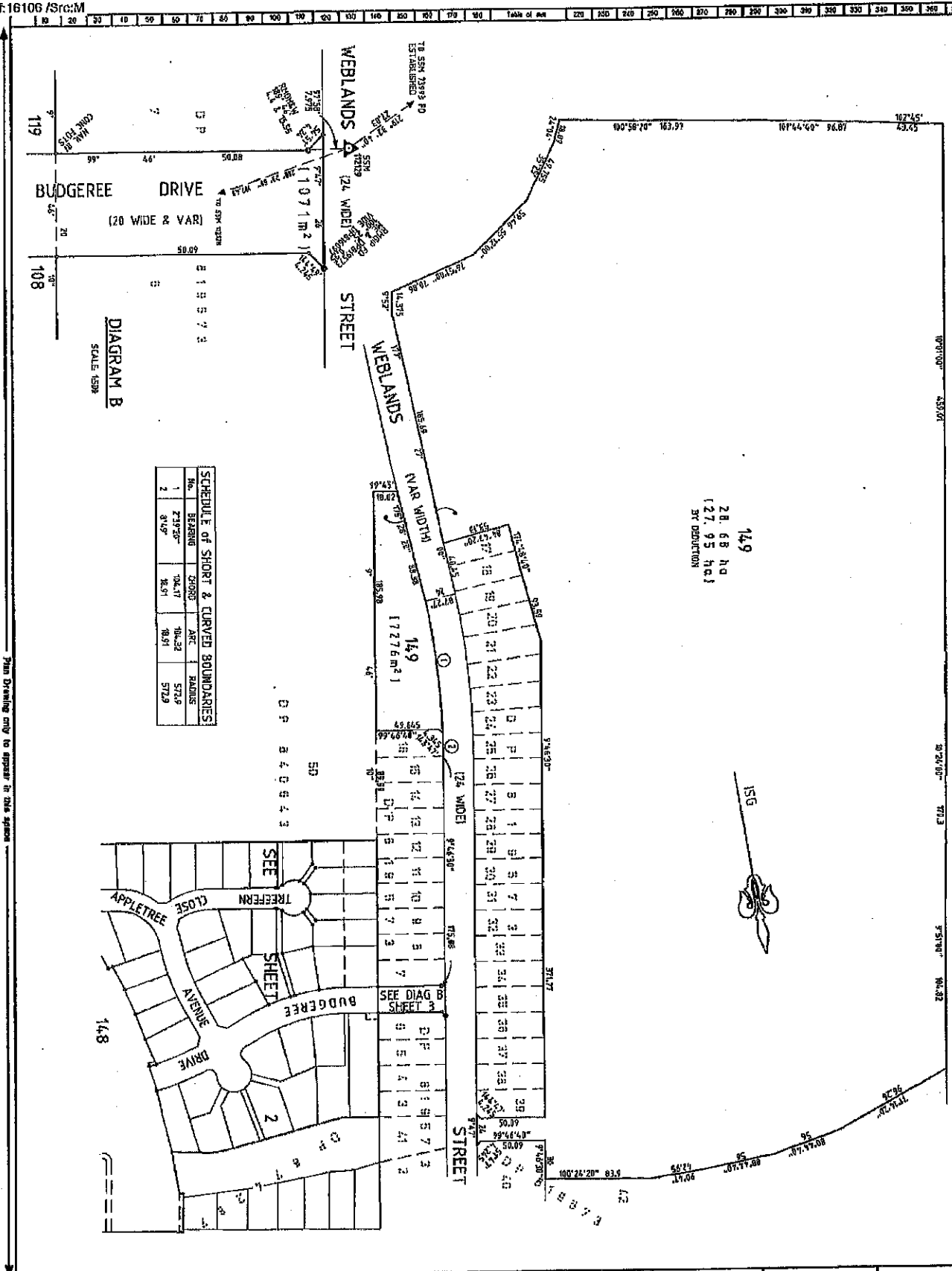

Plan Drawing only to appear in this space

DP 880830  
 Registered 15/10/1998

This is sheet 3 of 3 of DP 880830  
 issued 15/10/1998

General Manager, Department of Planning



*Williamson*  
*Kia Awhi*

THE COMMON SEAL OF THE CITY OF AUCKLAND  
 IN TESTIMONY WHEREOF THE COMMON SEAL OF THE CITY OF AUCKLAND HAS BEEN HEREunto set and the Mayor and Council have hereunto subscribed their names and the Council have hereunto affixed their seals on the 17th day of June 1998

ADMINISTRATOR  
 GENERAL MANAGER

**INSTRUMENT SETTING OUT TERMS OF EASEMENTS & RESTRICTIONS  
ON THE USE OF LAND INTENDED TO BE CREATED PURSUANT TO  
SECTION 88B OF THE CONVEYANCING ACT 1919**

Lengths are in metres

(Sheet 1 of 9)

**PART 1**

**DP 880830**

Plan of subdivision of Lot 109 in  
DP 874287 & Lot 56 in DP 827125

Full name and address of Proprietors of  
the land:

United Pacific Properties Limited  
15-17 Young Street  
SYDNEY NSW 2000

1. Identity of Easement firstly  
referred to in the  
abovementioned plan:

Easement to Drain Water variable width

**SCHEDULE OF LOTS ETC AFFECTED**

**LOTS BURDENED**

**AUTHORITY BENEFITED**

148

Maitland City Council.

2. Identity of Easement secondly  
referred to in the  
abovementioned plan:

Easement for Sewage Pumping station  
27 wide

**SCHEDULE OF LOTS ETC. AFFECTED**

**LOTS BURDENED**

**AUTHORITY BENEFITED**

148

Hunter Water Corporation

3. Identity of Easement thirdly  
referred to in the  
abovementioned plan:

Easement to drain water 2.5 wide

**SCHEDULE OF LOTS ETC. AFFECTED**

**LOTS BURDENED**

**LOTS BENEFITED**

110

116, 117 and 118

113

115

116

117 and 118

**INSTRUMENT SETTING OUT TERMS OF EASEMENTS & RESTRICTIONS  
ON THE USE OF LAND INTENDED TO BE CREATED PURSUANT TO  
SECTION 88B OF THE CONVEYANCING ACT 1919**

Lengths are in metres

(Sheet 2 of 9)

**DP 880830**

117		118
124		126 and 127
126		127
142		143
144		142 and 143
145		144, 143 and 142
146		145, 144, 143 and 142
147		146, 145, 144, 143 and 142
4.	Identity of Easement fourthly referred to in the abovementioned plan:	Easement for signage 5 wide

**SCHEDULE OF LOTS ETC. AFFECTED**

LOTS BURDENED	LOTS BENEFITED	
108	109-148 inclusive	
5.	Identity of Easement fifthly referred to in the abovementioned plan:	Easement For Electricity Substation 2.5 wide

**SCHEDULE OF LOTS ETC. AFFECTED**

LOTS BURDENED	AUTHORITY BENEFITED	
148	Energy Australia	
6.	Identity of Easement sixthly referred to in the abovementioned plan:	Easement to Drain Water 26 wide

**SCHEDULE OF LOTS ETC. AFFECTED**

LOTS BURDENED	LOTS and/or AUTHORITY BENEFITED
119	Lots 129 to 132 incl. Maitland City Council

**INSTRUMENT SETTING OUT TERMS OF EASEMENTS & RESTRICTIONS  
ON THE USE OF LAND INTENDED TO BE CREATED PURSUANT TO  
SECTION 88B OF THE CONVEYANCING ACT 1919**

Lengths are in metres

(Sheet 3 of 9)

DP880830

129		Lots 130 to 132 incl. Maitland City Council
130		131 & 132 Maitland City Council
131		132 Maitland City Council
132		Maitland City Council
7.	Identify of Easement seventhly referred to in the abovementioned plan:	Easement to Drain Water 4 wide

**SCHEDULE OF LOTS ECT. AFFECTED**

LOTS BURDENED	AUTHORITY BENEFITED	
148	Maitland City Council	
8.	Identity of Easement eighthly referred to in the abovementioned plan:	Right of Way 4 wide

**SCHEDULE OF LOTS ETC. AFFECTED**

LOTS BURDENED	AUTHORITY BENEFITED	
148	Maitland City Council	
9.	Identity of Restriction ninthly referred to in the abovementioned plan:	Restriction of the use of the Land 26 wide

**SCHEDULE OF LOTS ETC. AFFECTED**

LOTS BURDENED	AUTHORITY BENEFITED	
119	Maitland City Council	
Lots 129 to 132 incl.	Maitland City Council	
10.	Identity of Easement tenthly referred to in the abovementioned plan:	Restriction of the Use of the Land

**INSTRUMENT SETTING OUT TERMS OF EASEMENTS & RESTRICTIONS  
ON THE USE OF LAND INTENDED TO BE CREATED PURSUANT TO  
SECTION 88B OF THE CONVEYANCING ACT 1919**

Lengths are in metres

(Sheet 4 of 9)

DP 880830

**SCHEDULE OF LOTS ETC. AFFECTED**

**LOTS BURDENED**

**LOTS BENEFITED**

Every lot except lot 148

Every other lot

**PART 2**

- 1. Terms of the Easement for Sewage Pumping Station secondly referred to in the abovementioned plan:**

Full and free right title liberty and licence for the Hunter Water Corporation Limited its successors and assigns TO CONSTRUCT, lay, maintain, repair, renew, cleanse, inspect, replace and divert or alter the position of a sewage pumping station, sewer mains or pipelines for the conveyance of sewage and water cables or wires to convey electricity either overhead or underground or both with all apparatus and appurtenances thereof in or under the surface of such part of the land described hereinafter as is delineated in the abovementioned plan (hereinafter called the servient tenement) and to carry and convey sewage through the said sewage pumping station and for the purposes aforesaid or any of them by its officers servants and or contractors with or without motor or other vehicles, plant and machinery to enter upon and break open the surface of the servient tenement and to deposit soil temporarily on the servient tenement but subject to a liability to replace the soil and to restore surface of the said servient tenement in a proper and workmanlike manner as soon as the operations are completed.

- 2. Terms of the Easement for Signage fourthly referred to in the abovementioned plan:**

Full and free right for the person from time to time having the right to release vary or modify the within easement ("the beneficiary"), to erect and maintain within the servient tenement a sign or signs of such size design and construction as the beneficiary may determine identifying the subdivision as being known as "The Sanctuary" and containing such other information as the beneficiary may from time to time determine subject to the beneficiary obtaining the consent of Maitland City Council if required to the size, design, construction and/or from of the said sign or signs.

**INSTRUMENT SETTING OUT TERMS OF EASEMENTS & RESTRICTIONS  
ON THE USE OF LAND INTENDED TO BE CREATED PURSUANT TO  
SECTION 88B OF THE CONVEYANCING ACT 1919**

Lengths are in metres

(Sheet 5 of 9)

DP 880830

**3. Terms of Easement for Electricity Substation fifthly referred to in the  
abovementioned plan:**

Reserving to and in favour of Energy Australia for the purpose of enabling  
the supply of electricity full right and liberty:-

- (a) To install and maintain a padmount substation and to lay and  
maintain cables and connections on or beneath the surface.
- (b) For the purpose aforesaid for the said Energy Australia and or by  
its authorised servants from time to time and at all reasonable  
times to enter into and upon the said land and to pass and re-pass  
over the same for all purposes whatsoever connected with the  
rights created by paragraph (a) hereof.

**4. Terms of the Restriction on the Use of Land ninthly referred to in the  
abovementioned plan:**

The Registered Proprietor of the lot(s) hereby burdened is not permitted to  
do the following:

- (1) Fill or obstruct the natural stormwater flow within the restricted  
area.
- (2) Remove any tree within the restricted area, unless specified prior  
approval has been requested and issued by Maitland City Council  
in accordance with the provisions of Council's Tree Preservation  
Policy.
- (3) Build any building or structural improvement within the restricted  
area.
- (4) Fence the side boundaries such that stormwater flows within the  
gully are impeded. The fencing may consist of pool type fencing  
or post and wire (or similar) within the restricted area.

**INSTRUMENT SETTING OUT TERMS OF EASEMENTS & RESTRICTIONS  
ON THE USE OF LAND INTENDED TO BE CREATED PURSUANT TO  
SECTION 88B OF THE CONVEYANCING ACT 1919**

Lengths are in metres

(Sheet 6 of 9)

DP 880830

- 5 **Terms of Restriction on the Use of Land tenthly referred to in the abovementioned plan:**
- (a) No building shall be erected, or be permitted to remain erected, or occupied by any person, corporation Government or semi government instrumentality for the purpose of public housing or subsidised or free housing or for the tenants of any such body which provides subsidised or free housing to the public.
  - (b) Not more than one residence shall be erected or be permitted to be erected on any Lot burdened save and except for the incorporation in the main building of any granny flat in accordance with the relevant local council permission.
  - (c) No main building shall be erected or permitted to remain on any Lot burdened having an internal floor area of less than one hundred and twenty square metres excluding the internal floor area of any attached garage.
  - (d) No single level building shall be erected or permitted to remain on any lot burdened other than with external walls of brick and/or brick veneer and/or granosited Harditex provided that the proportion of brick and/or brick veneer and/or granosited Harditex shall not be less than 70% of the total area of the external walls (excluding window and door areas). No double level buildings or buildings, shall be erected on any lot burdened other than with external walls of brick, and/or brick veneer and/or granosited Harditex provided that the proportion of brick and/or brick veneer and/or granosited Harditex shall not be less than 50% of the total area of the external walls (excluding window and door areas).
  - (e) No building shall be erected or permitted to remain erected on any Lot burdened having a roof of other than tiles, slate, shingles or colourbonded non-flat metal material, of a natural earth tone.
  - (f) No advertising or hoarding sign including any "For Sale" sign shall be displayed or erected on any Lot burdened for the period of one (1) year from the date of transfer by United Pacific Properties Limited without the prior written consent of United Pacific Properties Limited.

**INSTRUMENT SETTING OUT TERMS OF EASEMENTS & RESTRICTIONS  
ON THE USE OF LAND INTENDED TO BE CREATED PURSUANT TO  
SECTION 88B OF THE CONVEYANCING ACT 1919**

Lengths are in metres

(Sheet 7 of 9)

DP 880830

- (g) No fence on any lot burdened shall be erected or be permitted to remain erected on any Lot burdened closer to any street than the house building line required by the Maitland City Council.
- (h) No fence shall be erected on any lot burdened without the prior consent in writing of United Pacific Properties Limited first being had and obtained and such consent shall be deemed to have been given for any double lapped and capped timber fence or any colourbond metal fence of a natural earth tone.
- (i) No fence shall be erected on any lot burdened to subdivide it from any adjoining land owned by United Pacific Properties Limited without the prior written consent of United Pacific Properties Limited, its successors or assigns other than purchasers on sale, but such consent shall not be withheld if such fence is erected without expense to United Pacific Properties Limited, its successors or assigns. In favour of any person dealing with the transferees from United Pacific Properties Limited, its successors or assigns such consent shall be deemed to have been given in respect of every such fence for the time being erected. This covenant in regard to fencing shall be binding on the registered proprietor of any lot, burdened, its executors, administrators and assigns only during the ownership of the said adjoining land by United Pacific Properties Limited, its successors or assigns other than purchasers on sale.

**NAME OF AUTHORITY WHOSE CONSENT IS REQUIRED TO RELEASE,  
VARY OR MODIFY THE EASEMENT FIRSTLY REFERRED TO IN THE  
ABOVEMENTIONED PLAN:**

Maitland City Council

**NAME OF AUTHORITY WHOSE CONSENT IS REQUIRED TO RELEASE,  
VARY OR MODIFY THE EASEMENT SECONDLY REFERRED TO IN THE  
ABOVEMENTIONED PLAN:**

Hunter Water Corporation

**INSTRUMENT SETTING OUT TERMS OF EASEMENTS & RESTRICTIONS  
ON THE USE OF LAND INTENDED TO BE CREATED PURSUANT TO  
SECTION 88B OF THE CONVEYANCING ACT 1919**

Lengths are in metres

(Sheet 8 of 9)

DP 880830

**NAME OF AUTHORITY WHOSE CONSENT IS REQUIRED TO RELEASE,  
VARY OR MODIFY THE EASEMENT FOURTHLY REFERRED TO IN THE  
ABOVEMENTIONED PLAN:**

United Pacific Properties Limited ACN 058 064 476 whilst ever it owns any lot or any part of a lot in the registered plan pursuant to which these restrictions were created and thereafter by the registered proprietors of the lots other than Lot 148 in the registered plan pursuant to which these restrictions created.

**NAME OF AUTHORITY WHOSE CONSENT IS REQUIRED TO RELEASE,  
VARY OR MODIFY THE EASEMENT FIFTHLY REFERRED TO IN THE  
ABOVEMENTIONED PLAN:**

Energy Australia

**NAME OF AUTHORITY WHOSE CONSENT IS REQUIRED TO RELEASE,  
VARY OR MODIFY THE RESTRICTION ON THE USE OF LAND SIXTHLY  
AND SEVENTHLY AND EIGHTHLY AND NINETHLY REFERRED TO IN  
THE ABOVEMENTIONED PLAN:**

Maitland City Council

**NAME OF PERSON WHOSE CONSENT IS REQUIRED TO RELEASE, VARY  
OR MODIFY THE RESTRICTION ON THE USE OF LAND TENTHLY  
REFERRED TO IN THE ABOVEMENTIONED PLAN:**

United Pacific Properties Limited ACN 058 064 476 whilst ever it owns any lot or any part of a lot in the registered plan pursuant to which these restrictions were created and thereafter by the registered proprietors of the lots other than Lot 148 in the registered plan pursuant to which these restrictions were created.

**INSTRUMENT SETTING OUT TERMS OF EASEMENTS & RESTRICTIONS  
ON THE USE OF LAND INTENDED TO BE CREATED PURSUANT TO  
SECTION 88B OF THE CONVEYANCING ACT 1919**

Lengths are in metres

(Sheet 9 of 9)

DP 880830

THE COMMON SEAL of UNITED )  
PACIFIC PROPERTIES LIMITED was )  
hereunto affixed by authority of its Board of )  
Directors in the presence of: )



*Barton Pasche*

Secretary

*M. Kingham*

Director

**APPROVED BY MAITLAND CITY COUNCIL**

*D. Evans*

General Manager

COMMONWEALTH BANK OF AUSTRALIA by its attorney  
who is *SENIOR MANAGER*  
for the time being at *48 MARTIN PLACE SYDNEY*  
and who is the attorney mentioned and referred to in  
power of Attorney registered in the LAND TITLES OFFICE  
Book 4043 No. 618.

*[Signature]*

SIGNED IN MY PRESENCE BY

*GILBERT REBINARD*  
*BAKEN*

.....  
of the Commonwealth Bank of Australia,  
the duly constituted Attorney of the said  
bank who is personally known to me,

*[Signature]*



**Certificate No.:** PC/2022/2509

**Certificate Date:** 29/08/2022

**Fee Paid:** \$62.00

**Receipt No.:** 1365686

**Your Reference:** 221298

**SECTION 10.7 PLANNING CERTIFICATE**  
**Environmental Planning and Assessment Act, 1979 as amended**

---

<b>APPLICANT:</b>	Infotrack  ecertificates@infotrack.com.au
<b>PROPERTY DESCRIPTION:</b>	95 Budgeree Drive ABERGLASSLYN NSW 2320
<b>PARCEL NUMBER:</b>	39825
<b>LEGAL DESCRIPTION:</b>	Lot 345 DP 1041854

---

**IMPORTANT: Please read this Certificate carefully.**

This Certificate contains important information about the land described above.

Please check for any item, which could be inconsistent with the proposed use or development of the land. If there is anything you do not understand, please contact Council by phoning (02) 4934 9700, or personally at Council's Administration Building at 285-287 High Street, Maitland.

The information provided in this Certificate relates only to the land described above. If you require information about adjoining or nearby land, or about the Council's development policies or codes for the general area, contact Council's Planning & Environment Department.

All information provided is correct as at the date of issue of this Certificate, however it is possible for changes to occur at any time after the issue of this Certificate. We recommend that you only rely upon a very recent Certificate.

The following responses are based on the Council's records and/or information from sources outside the Council. The responses are provided with all due care and in good faith, however the Council cannot accept responsibility for any omission or inaccuracy arising from information outside the control of the Council.

Furthermore, while this Certificate indicates the general effect of the zoning of the abovementioned land, it is suggested that the applicable planning instruments be further investigated to determine any additional requirements.

**Copies of Maitland City Council's Local Environmental Planning Instrument, Development Control Plans and Policies are available from Council's [website](#).**

## **PART 1: MATTERS PROVIDED PURSUANT TO SECTION 10.7 (2)**

### **1. Local Environmental Plan (LEP)**

Maitland LEP 2011, published 16 December 2011, applies to the land.

#### **Exhibited draft Local Environmental Plans**

No draft local Environmental Plans that have been on public exhibition under the Act are applicable to the land.

#### **Development Control Plan prepared by Council**

Maitland Development Control Plan 2011 applies to the land.

#### **Development Control Plan prepared by the Director General**

The Council has not been notified of any Development Control Plan applying to the land that has been prepared by the Director-General under section 51A of the Act.

#### **State Environmental Planning Policies**

The Minister for Planning has notified that the following State Environmental Planning Policies (SEPPs) shall be specified on Certificates under Section 10.7 of the Environmental Planning and Assessment Act, 1979.

The land is affected by the following State Environmental Planning Policies:

- SEPP (Biodiversity and Conservation) 2021
- SEPP (Industry and Employment) 2021
- SEPP (Primary Production) 2021
- SEPP (Planning Systems) 2021
- SEPP (Housing) 2021
- SEPP Building Sustainability Index: BASIX 2014
- SEPP (Exempt and Complying Development Codes) 2008
- SEPP (Resources and Energy) 2021
- SEPP (Transport and Infrastructure) 2021
- SEPP (Resilience and Hazards) 2021

#### **Draft State Environmental Planning Policies**

No draft State Environmental Planning Policy(s) applying to the land is, or has been publicised the subject of community consultation or on public exhibition under the Act.

### **2. Zoning and land use under relevant LEPs**

Maitland LEP 2011, published 16 December 2011, identifies the zone applying to the land as:

#### **R1 General Residential**

The following development information gives the objectives of the zone, the description of the zone and identifies development allowed or prohibited in each zone. Development consent where required, must be obtained from the Council.

## R1 General Residential

### a) Purpose/Objective

- To provide for the housing needs of the community
- To provide for a variety of housing types and densities
- To enable other land uses that provide facilities or services to meet the day to day needs of residents

### b) Permitted with Consent

Attached dwellings; Bed and breakfast accommodation; Boarding houses; Building identification signs; Business identification signs; Centre-based child care facilities; Community facilities; Dwelling houses; Group homes; Home-based child care; Home industries; Hostels; Hotel or motel accommodation; Multi dwelling housing; Neighbourhood shops; Oyster aquaculture; Places of public worship; Pond-based aquaculture; Residential flat buildings; Respite day care centres; Roads; Semi-detached dwellings; Seniors housing; Serviced apartments; Shop top housing; Tank-based aquaculture; Any other development not specified in item 2 or 4

### c) Permitted without Consent

Home occupations

### d) Prohibited

Agriculture; Air transport facilities; Airstrips; Amusement centres; Animal boarding or training establishments; Biosolids treatment facilities; Boat building and repair facilities; Boat launching ramps; Boat sheds; Camping grounds; Car parks; Caravan parks; Cemeteries; Charter and tourism boating facilities; Commercial premises; Correctional centres; Crematoria; Depots; Eco-tourist facilities; Entertainment facilities; Extractive industries; Farm buildings; Forestry; Freight transport facilities; Function centres; Heavy industrial storage establishments; Helipads; Highway service centres; Home occupations (sex services); Industrial retail outlets; Industrial training facilities; Industries; Information and education facilities; Jetties; Marinas; Mooring pens; Moorings; Mortuaries; Open cut mining; Passenger transport facilities; Public administration buildings; Recreation facilities (indoor); Recreation facilities (major); Registered clubs; Research stations; Restricted premises; Rural industries; Rural workers' dwellings; Service stations; Sewage treatment plants; Sex services premises; Signage; Storage premises; Tourist and visitor accommodation; Transport depots; Truck depots; Vehicle body repair workshops; Vehicle repair stations; Veterinary hospitals; Warehouse or distribution centres; Waste or resource management facilities; Water recreation structures; Water recycling facilities; Wharf or boating facilities; Wholesale supplies.

**Note:** On 1 December 2022, Business and Industrial zones will be replaced by the new Employment zones under the Standard Instrument (Local Environmental Plans) Order 2006. The Department of Planning and Environment is currently exhibiting details of how each Local Environmental Plan that includes a current Business or Industrial zone will be amended to use the new Employment zones. The Explanation of Intended Effect (EIE) and a searchable web tool that displays the current and proposed zone for land covered in this public exhibition is available

on the Planning Portal.

**e) Land dimensions to permit the erection of a dwelling house on the land**

For the land zoned R1 General Residential the Maitland LEP 2011 does not contain a development standard specifying the land dimensions required to permit the erection of a dwelling house on the land.

**f) Critical Habitat**

No Local Environmental Plan or draft Local Environmental Plan identifies the land as including or comprising critical habitat.

**g) Conservation Area**

The land IS NOT in a Heritage Conservation Area.

**h) Item of Environmental Heritage**

The land does NOT contain an item of Environmental Heritage.

**3. Complying Development**

Complying development under the **Housing Code** may be carried out on the land.

Complying development under the **Low Rise Medium Density Housing Code** may be carried out on the land. Complying development under the **Greenfield Housing Code** may be carried out on the land, but only if the land is identified on the *Greenfield Housing Code Area Map* issued by the NSW Department of Planning and Environment.

Complying development under the **Rural Housing Code** may not be carried out on the land as it is not within an applicable zone.

Complying development under the **Housing Alterations Code** may be carried out on the land.

Complying development under the **General Development Code** may be carried out on the land.

Complying development under the **Commercial and Industrial Alterations Code** may be carried out on the land.

Complying development under the **Commercial and Industrial (New Buildings and Additions) Code** may not be carried out on the land as it is not within an applicable zone.

Complying development under the **Subdivisions Code** may be carried out on the land.

Complying development under the **Demolition Code** may be carried out on the land.

Complying development under the **Fire Safety Code** may be carried out on the land.

Complying development under the **Container Recycling Facilities Code** may not be carried out on the land.

**Note: Despite the above provisions, if only part of a lot is subject to an exclusion or exemption under Clause 1.17A or Clause 1.19 of State Environmental Planning Policy (Exempt and Complying Development Codes) Amendment (Commercial and Industrial Development and Other**

**Matters) 2013, complying development may be carried out on that part of the lot that is not affected by the exclusion or exemption.**

**4B. Annual charges under Local Government Act 1993 for coastal protection services that relate to existing coastal protection works**

The owner (or any previous owner) of the land has NOT consented in writing to the land being subject to annual charges under section 496B of the Local Government Act 1993 for coastal protection services that relate to existing coastal protection works (within the meaning of section 553B of that Act).

**5. Coal Mine Subsidence Compensation Act 2017**

The land has NOT been proclaimed to be within a Mine Subsidence District under the meaning of section 20 of the Coal Mine Subsidence Compensation Act 2017.

**6. Road widening and road realignment**

- a) The land is NOT affected by road widening under Division 2 of Part 3 of the Roads Act 1993.
- b) The land is NOT affected by any environmental planning instrument
- c) The land is NOT affected by any road-widening or realignment under any resolution of the Council

The information above relates to Council's road proposals only. Other authorities, including Roads and Maritime Services, may have proposals, which have not been set out.

**7. Council and other public authority policies on hazard risk restrictions**

All land within the Maitland Local Government Area has the potential to contain acid sulfate soils. Clause 7.1 of the Maitland Local Environmental Plan 2011 generally applies. Development consent is required where works described in the Table to this clause are proposed on land shown on the Maitland LEP 2011 Acid Sulfate Soils Map as being of the class specified for those works.

The Council has adopted by resolution a policy on contaminated land which may restrict the development of the land to which this certificate relates. This policy is implemented when zoning or land use changes are proposed on lands which:

- are considered to be contaminated; or
- which have previously been used for certain purposes; or
- which have previously been used for certain purposes but Council's records do not have sufficient information about previous use of the land to determine whether the land is contaminated; or
- have been remediated for a specific use.

Consideration of Council's adopted policy and the application of provisions under relevant State legislation is warranted.

**7A. Flood Related Development Controls**

The land or part of the land IS NOT within the flood planning area and subject to flood related development controls.

The land or part of the land IS between the flood planning area and the probable maximum flood and subject to flood related development controls.

The Maitland LEP 2011 identifies the flood planning level (FPL) as the level of a 1:100 ARI flood event plus 0.5m freeboard. The probable maximum flood has the same meaning as the Floodplain Development Manual.

#### **8. Land Reserved for Acquisition**

No environmental planning instrument, deemed environmental planning instrument or draft environmental planning instrument applying to the land provides for the acquisition of the land by a public authority, as referred to in section 3.15 of the Act.

#### **9. Contribution Plans**

The following contribution plan(s) apply to the land:

- Maitland S94A Levy Contributions Plan 2006
- Maitland City Wide Section 94 Contributions Plan 2016
- Maitland S94 Contributions Plan (City Wide) 2006

Contributions Plans may be viewed on Council's website or inspected and purchased at Council's Customer Service Centre.

#### **9A. Biodiversity Certified Land**

The land is not biodiversity certified land under Part 8 of the Biodiversity Conservation Act 2016.

#### **10. Biodiversity Stewardship Sites**

The Council is not aware if the land is a biodiversity stewardship site under a biodiversity stewardship agreement under part 5 of the *Biodiversity Conservation Act 2016*.

#### **10A. Native Vegetation clearing set asides**

The Council is not aware if the land contains a set aside area under 60ZC of the *Local Land Services Act 2013*.

#### **11. Bushfire Prone Land**

The land is NOT identified as being bushfire prone land.

#### **12. Property vegetation plans**

The Council has not received any notification from Hunter Local Land Services that this land is affected by a property vegetation plan under Part 4 of the Native Vegetation Act 2003 (and that continues in force).

#### **13. Order under Trees (Disputes between Neighbours) Act 2006**

Council has NOT received notification from the Land and Environment Court of NSW that the land is affected by an Order under Trees – (Disputes Between Neighbours) Act 2006.

#### **14. Directions under Part 3A**

There is NO direction by the Minister under Section 75P(2)(c1) of the Act that a provision of an environmental planning instrument prohibiting or restricting the carrying out of a project or a stage of a project on the land under Part 4 (other

than a project of a class prescribed by the regulations) of the Act does not have effect.

**15. Site Compatibility Certificate and Conditions for Seniors Housing**

**a) Site Compatibility Certificate**

Council is unaware of whether a current Site Compatibility Certificate issued under Clause 25 of the State Environmental Planning Policy (Housing for Seniors and People with a Disability) 2004 has been issued for the land.

**b) Conditions of Development Consent since 11 October 2007**

No development consent has been granted for the development permitted under State Environmental Planning Policy (Housing for Seniors and People with a Disability) 2004 after 11 October 2007.

**16. Site compatibility certificates for infrastructure, schools or TAFE establishments**

Council is unaware of whether a valid Site Compatibility Certificate has been issued under clause 19 of State Environmental Planning Policy (Infrastructure) 2007 for the land.

**17. Site compatibility certificates and conditions for affordable rental housing**

Council is unaware if a Site Compatibility Certificate (Affordable Rental Housing) has been issued in accordance with State Environmental Planning Policy (Affordable Rental Housing) 2009.

**18. Paper subdivision information**

There is no development plan that applies to the:

- 1) Land or that is proposed to be subject to a consent ballot
- 2) There is no subdivision order that applies to the land.

**19. Site verification certificates**

Council is not aware of any current site verification certificate in respect of the land.

**20. Loose-fill asbestos insulation**

There are no premises on the subject land listed on the register.

**21. Affected building notices and building product rectification orders**

The Council is NOT aware of any affected building notice which is in force in respect of the land.

The Council is NOT aware of any building product rectification order which is in force in respect of the land and that has not been fully complied with.

The Council is NOT aware of any notice of intention to make a building product rectification order being given in respect of the land and that is outstanding.

**Note. The following matters are prescribed by section 59(2) of the Contaminated Land Management Act 1997 as additional matters to be specified in a planning certificate.**

**Contaminated Land**

- a) The land to which this certificate relates is NOT significantly contaminated land within the meaning of the Contaminated Land Management Act 1997.

- b) The land to which this certificate relates is NOT subject to a management order within the meaning of the Contaminated Land Management Act 1997.
  - c) The land to which this certificate relates is NOT the subject of an approved voluntary management proposal within the meaning of the Contaminated Land Management Act 1997.
  - d) The land to which this certificate relates is NOT the subject to an ongoing maintenance order within the meaning of the Contaminated Land Management Act 1997.
  - e) Council has NOT been provided with a site audit statement, within the meaning of the Contaminated Land Management Act 1997, for the land to which this Certificate relates.
- 

**David Evans**  
**General Manager**



# HUNTER WATER CORPORATION

A.B.N. 46 228 513 446

## SERVICE LOCATION PLAN

Enquiries: 1300 657 657

### APPLICANT'S DETAILS



InfoTrack

95 BUDGEREE

ABERGLASSLYN NSW

APPLICATION NO.: 1821943

APPLICANT REF: M 221298

RATEABLE PREMISE NO.: 6040020406

PROPERTY ADDRESS: 95 BUDGEREE DR ABERGLASSLYN 2320  
LOT/SECTION/DP:SP: 345//DP 1041854

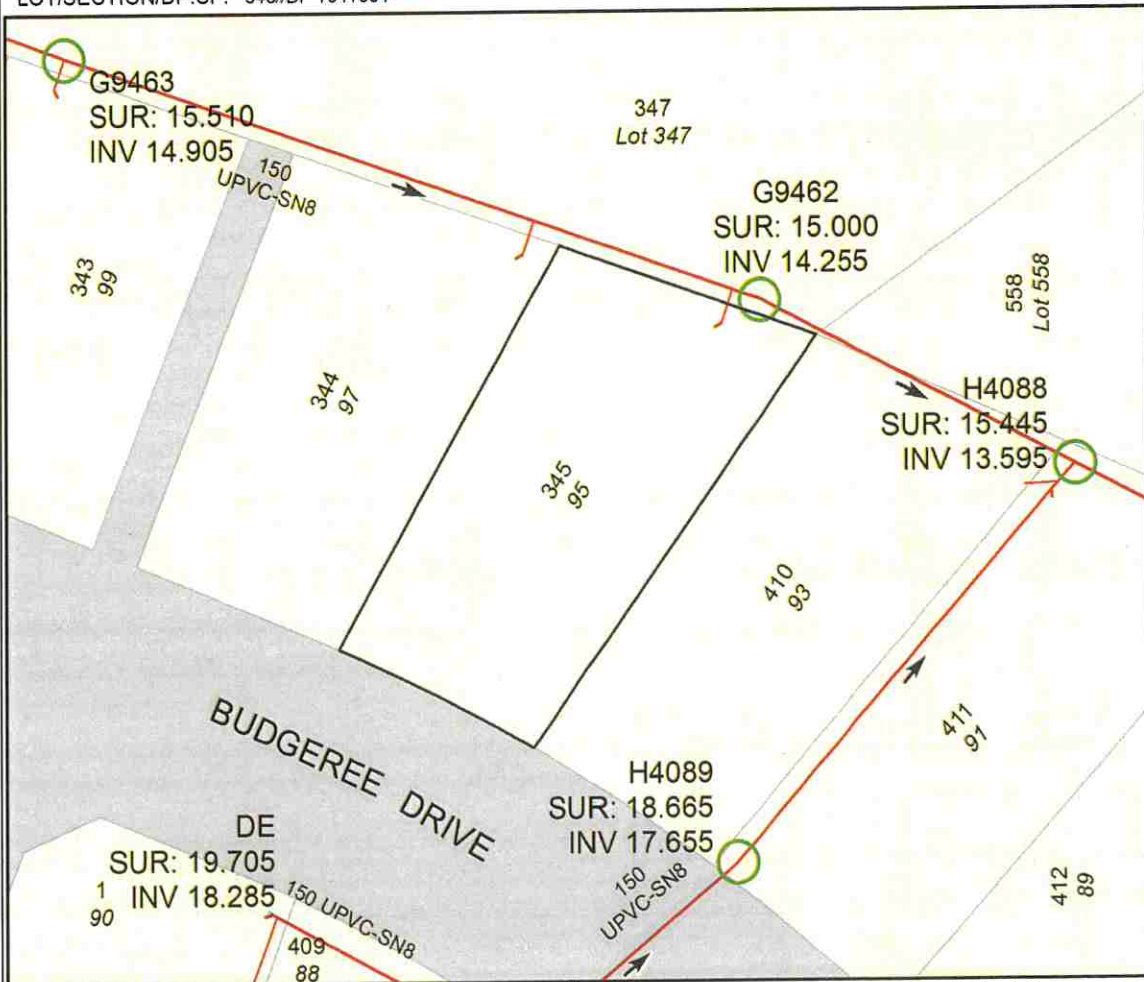

SEWER POSITION APPROXIMATE ONLY.  
SUBJECT PROPERTY BOLDED.  
ALL MEASUREMENTS ARE METRIC.

IF A SEWERMAIN IS LAID WITHIN THE BOUNDARIES OF THE LOT, SPECIAL REQUIREMENTS FOR THE PROTECTION OF THE SEWERMAIN APPLY IF DEVELOPMENT IS UNDERTAKEN. IN THESE CASES, IT IS RECOMMENDED THAT YOU SEEK ADVICE ON THE SPECIAL REQUIREMENTS PRIOR TO PURCHASE. PHONE 1300 657 657, FOR MORE INFORMATION.

**IMPORTANT:**  
IF THIS PLAN INDICATES A SEWER CONNECTION IS AVAILABLE OR PROPOSED FOR THE SUBJECT PROPERTY, IT IS THE INTENDING OWNERS RESPONSIBILITY TO DETERMINE WHETHER IT IS PRACTICABLE TO DISCHARGE WASTEWATER FROM ALL PARTS OF THE PROPERTY TO THAT CONNECTION.

ANY INFORMATION ON THIS PLAN MAY NOT BE UP TO DATE AND THE CORPORATION ACCEPTS NO RESPONSIBILITY FOR ITS ACCURACY.

Date: 6/09/2022

Scale at A4: 1:500

CADASTRAL DATA © LPI OF NSW  
CONTOUR DATA © AAMHatch  
© Department of Planning

SEWER/WATER/RECYCLED WATER  
UTILITY DATA  
© HUNTER WATER CORPORATION



Revenue

Enquiry ID 3783954  
Agent ID 81429403  
Issue Date 06 Sep 2022  
Correspondence ID 1752163517  
Your reference 221298

INFOTRACK PTY LIMITED  
GPO Box 4029  
SYDNEY NSW 2001

**Land Tax Certificate under section 47 of the *Land Tax Management Act, 1956.***

This information is based on data held by Revenue NSW.

---

Land ID	Land address	Taxable land value
D1041854/345	95 BUDGEREE DRVE ABERGLASSLYN 2320	\$216 000

There is **no land tax** (including surcharge land tax) charged on the land up to and including the 2022 tax year.

---

Yours sincerely,

Scott Johnston

Chief Commissioner of State Revenue

## Important information

### Who is protected by a clearance certificate?

A clearance certificate states whether there is any land tax (including surcharge land tax) owing on a property. The certificate protects a purchaser from outstanding land tax liability by a previous owner, however it does not provide protection to the owner of the land.

### When is a certificate clear from land tax?

A certificate may be issued as 'clear' if:

- the land is not liable or is exempt from land tax
- the land tax has been paid
- Revenue NSW is satisfied payment of the tax is not at risk, or
- the owner of the land failed to lodge a land tax return when it was due, and the liability was not detected at the time the certificate was issued.

**Note:** A clear certificate does not mean that land tax was not payable, or that there is no land tax adjustment to be made on settlement if the contract for sale allows for it.

### When is a certificate not clear from land tax?

Under section 47 of the *Land Tax Management Act 1956*, land tax is a charge on land owned in NSW at midnight on 31 December of each year. The charge applies from the taxing date and does not depend on the issue of a land tax assessment notice. Land tax is an annual tax so a new charge may occur on the taxing date each year.

### How do I clear a certificate?

A charge is removed for this property when the outstanding land tax amount is processed and paid in full. Payment can be made during settlement via an accepted Electronic Lodgement Network or at an approved settlement room.

To determine the land tax amount payable, you must use one of the following approved supporting documents:

- Current year land tax assessment notice. This can only be used if the settlement date is no later than the first instalment date listed on the notice. If payment is made after this date interest may apply.
- Clearance quote or settlement letter which shows the amount to clear.

The charge on the land will be considered removed upon payment of the amount shown on these documents

### How do I get an updated certificate?

A certificate can be updated by re-processing the certificate through your Client Service Provider (CSP), or online at [www.revenue.nsw.gov.au/taxes/land/clearance](http://www.revenue.nsw.gov.au/taxes/land/clearance).

Please allow sufficient time for any payment to be processed prior to requesting a new version of the clearance certificate.

### Land value, tax rates and thresholds

The taxable land value shown on the clearance certificate is the value used by Revenue NSW when assessing land tax. Details on land tax rates and thresholds are available at [www.revenue.nsw.gov.au](http://www.revenue.nsw.gov.au).

## Contact details



Read more about Land Tax and use our online service at [www.revenue.nsw.gov.au](http://www.revenue.nsw.gov.au)



1300 139 816\*



Phone enquiries

8:30 am - 5:00 pm, Mon. to Fri.

\* Overseas customers call +61 2 7808 6906  
Help in community languages is available.



# Standard form from 23 March 2020 Residential tenancy agreement

Residential Tenancies Regulation 2019 Schedule 1 Standard Form Agreement (Clause 4(1))

## IMPORTANT INFORMATION

Please read this before completing the residential tenancy agreement (the **Agreement**).

1. This form is your written record of your tenancy agreement. This is a binding contract under the *Residential Tenancies Act 2010*, so please read all terms and conditions carefully.
2. If you need advice or information on your rights and responsibilities, please call NSW Fair Trading on 13 32 20 or visit [www.fairtrading.nsw.gov.au](http://www.fairtrading.nsw.gov.au) before signing the Agreement.
3. If you require extra space to list additional items and terms, attach a separate sheet. All attachments should be signed and dated by both the landlord or the landlord's agent and the tenant to show that both parties have read and agree to the attachments.
4. The landlord or the landlord's agent **must give the tenant** a copy of the signed Agreement and any attachments, two copies or one electronic copy of the completed condition report and a copy of the Tenant Information Statement published by NSW Fair Trading.

THIS AGREEMENT IS MADE ON  AT

## BETWEEN

Landlord Name (1):  Landlord Name (2):   
Landlord telephone number or other contact details:

**Note:** These details **must** be provided for landlord(s), whether or not there is a landlord's agent

Address for service of notices (can be an agent's address):  
  
Suburb:  State:  Postcode:

**Note:** The landlord(s) business address or residential address **must** be provided for landlord(s) if there is **no** landlord's agent

Tenant Name (1):  Tenant Name (2):   
Tenant Name (3):  Add all other tenants here:

Address for service of notices (if different to address of residential premises):  
  
Suburb:  State:  Postcode:

Contact details:

For information about your rights and responsibilities under this agreement, contact NSW Fair Trading at [www.fairtrading.nsw.gov.au](http://www.fairtrading.nsw.gov.au) or call 13 32 20.

**Landlord's agent details:** [If applicable]

Agent name:

Raine & Horne Wallsend

Business address for service of notices:

109 Nelson Street

Suburb:

Wallsend

State:

NSW

Postcode:

2287

Contact details: [This must include a telephone number]

02 49500011

**Tenant's agent details:** [If applicable]

Agent name:

Address for service of notices:

Suburb:

State:

Postcode:

Contact details:

**Term of agreement:**

The term of this agreement is -

6 months

12 months

2 years

3 years

5 years

Other (please specify): 52 weeks

Periodic (no end date)

starting on 20 / 11 / 2020 and ending on 18 / 11 / 2021 [Cross out if not applicable]

**Note:** For a residential tenancy agreement having a fixed term of more than 3 years, the agreement must be annexed to the form approved by the Registrar-General for registration under the Real Property Act 1900

**Residential premises:**

The residential premises are [Insert address]:

95 Budgeree Drive Aberglasslyn NSW 2320

The residential premises include:

Double garage

[Insert any inclusions, for example a parking space or furniture provided. Attach additional pages if necessary.]

**Rent:**

The rent is \$ 430 per week payable in advance starting on 20 / 11 / 2020

**Note:** Under section 33 of the Residential Tenancies Act 2010, a landlord, or landlord's agent, must not require a tenant to pay more than 2 weeks rent in advance under this Agreement.

For information about your rights and responsibilities under this agreement, contact NSW Fair Trading at [www.fairtrading.nsw.gov.au](http://www.fairtrading.nsw.gov.au) or call 13 32 20.

The method by which the rent must be paid:

(a) Electronic Funds Transfer (EFT) into the following account, or any other account nominated by the landlord:

BSB number:

account number:

account name:

payment reference:

(b) to  at  by cash, or

(c) as follows:

*Note: The landlord or landlord's agent must permit the tenant to pay the rent by at least one means for which the tenant does not incur a cost (other than bank fees or other account fees usually payable for the tenant's transactions) (see clause 4.1) and that is reasonably available to the tenant.*

**RENTAL BOND** [*Cross out if there is not going to be a bond*]:

A rental bond of \$ 1720.00 must be paid by the tenant on signing this agreement. The amount of the rental bond must not be more than 4 weeks rent.

The tenant provided the rental bond amount to:

- the landlord or another person, or
- the landlord's agent, or
- NSW Fair Trading through Rental Bond Online.

*Note. All rental bonds must be lodged with NSW Fair Trading. If the bond is paid to the landlord or another person, it must be deposited within 10 working days after it is paid using the Fair Trading approved form. If the bond is paid to the landlord's agent, it must be deposited within 10 working days after the end of the month in which it is paid.*

**IMPORTANT INFORMATION**

**Maximum number of occupants**

No more than 2 persons may ordinarily live in the premises at any one time.

**Urgent repairs**

Nominated tradespeople for urgent repairs

Electrical repairs: Raine & Horne Wallsend Telephone: 49500011

Plumbing repairs: Raine & Horne Wallsend Telephone: 49500011

Other repairs: Raine & Horne Wallsend Telephone: 49500011

**Water usage**

Will the tenant be required to pay separately for water usage?  Yes  No

If yes, see clauses 12 and 13.

**Utilities**

Is **electricity** supplied to the premises from an embedded network?  Yes  No

Is **gas** supplied to the premises from an embedded network?  Yes  No

For more information on consumer rights if electricity or gas is supplied from an embedded network contact NSW Fair Trading.

For information about your rights and responsibilities under this agreement, contact NSW Fair Trading at [www.fairtrading.nsw.gov.au](http://www.fairtrading.nsw.gov.au) or call 13 32 20.

### Smoke alarms

Indicate whether the smoke alarms installed in the residential premises are hardwired or battery operated:

- Hardwired smoke alarms  
 Battery operated smoke alarms

If the smoke alarms are battery operated, are the batteries in the smoke alarms of a kind the tenant can replace?

Yes  No

If yes, specify the type of battery that needs to be used if the battery in the smoke alarm needs to be replaced:

If the smoke alarms are hardwired, are the back-up batteries in the smoke alarms of a kind the tenant can replace?

Yes  No

If yes, specify the type of back-up battery that needs to be used if the back-up battery in the smoke alarm needs to be replaced:

If the *Strata Schemes Management Act 2015* applies to the residential premises, is the owners corporation of the strata scheme responsible for the repair and replacement of smoke alarms in the residential premises?

Yes  No

### Strata by-laws

Are there any strata or community scheme by-laws applicable to the residential premises?

Yes  No

If yes, see clauses 38 and 39.

### Giving notices and other documents electronically [*Cross out if not applicable*]

Indicate below for each person whether the person provides express consent to any notice and any other document under section 223 of the *Residential Tenancies Act 2010* being given or served on them by email. The *Electronic Transactions Act 2000* applies to notices and other documents you send or receive electronically.

**Note.** You should only consent to electronic service if you check your emails regularly. If there is more than one tenant on the agreement, all tenants should agree on a single email address for electronic service. This will help ensure co-tenants receive notices and other documents at the same time.

#### Landlord

Does the landlord give express consent to the electronic service of notices and documents?

Yes  No

If yes, see clause 50.

[Specify email address to be used for the purpose of serving notices and documents.]

#### Tenant

Does the tenant give express consent to the electronic service of notices and documents?

Yes  No

If yes, see clause 50.

[Specify email address to be used for the purpose of serving notices and documents.]

### Condition report

A condition report relating to the condition of the premises must be completed by or on behalf of the landlord before or when this agreement is given to the tenant for signing.

### Tenancy laws

The *Residential Tenancies Act 2010* and the *Residential Tenancies Regulation 2019* apply to this agreement. Both the landlord and the tenant must comply with these laws.

For information about your rights and responsibilities under this agreement, contact NSW Fair Trading at [www.fairtrading.nsw.gov.au](http://www.fairtrading.nsw.gov.au) or call 13 32 20.

# The Agreement

## RIGHT TO OCCUPY THE PREMISES

1. **The landlord agrees** that the tenant has the right to occupy the residential premises during the tenancy. The residential premises include the additional things (if any) noted under **'Residential premises'** on page 2 of this agreement.

## COPY OF AGREEMENT

2. **The landlord agrees** to give the tenant:
  - 2.1 a copy of this agreement before or when the tenant gives the signed copy of the agreement to the landlord or landlord's agent, and
  - 2.2 a copy of this agreement signed by both the landlord and the tenant as soon as is reasonably practicable.

## RENT

### 3. The tenant agrees:

- 3.1 to pay rent on time, and
- 3.2 to reimburse the landlord for the cost of replacing rent deposit books or rent cards lost by the tenant, and
- 3.3 to reimburse the landlord for the amount of any fees paid by the landlord to a bank or other authorised deposit-taking institution as a result of funds of the tenant not being available for rent payment on the due date.

### 4. The landlord agrees:

- 4.1 to provide the tenant with at least one means to pay rent for which the tenant does not incur a cost (other than bank fees or other account fees usually payable for the tenant's transactions) and that is reasonably available to the tenant, and
- 4.2 not to require the tenant to pay more than 2 weeks rent in advance or to pay rent for a period of the tenancy before the end of the previous period for which rent has been paid, and
- 4.3 not to require the tenant to pay rent by a cheque or other negotiable instrument that is post-dated, and
- 4.4 to accept payment of unpaid rent after the landlord has given a termination notice on the ground of failure to pay rent if the tenant has not vacated the residential premises, and
- 4.5 not to use rent paid by the tenant for the purpose of any amount payable by the tenant other than rent, and

- 4.6 to give a rent receipt to the tenant if rent is paid in person (other than by cheque), and
- 4.7 to make a rent receipt available for collection by the tenant or to post it to the residential premises or to send it by email to an email address specified in this agreement by the tenant for the service of documents of that kind if rent is paid by cheque, and
- 4.8 to keep a record of rent paid under this agreement and to provide a written statement showing the rent record for a specified period within 7 days of a request by the tenant (unless the landlord has previously provided a statement for the same period).

*Note. The landlord and tenant may, by agreement, change the manner in which rent is payable under this agreement.*

## RENT INCREASES

5. **The landlord and the tenant agree** that the rent cannot be increased after the end of the fixed term (if any) of this agreement or under this agreement if the agreement is for a fixed term of 2 years or more, unless the landlord gives not less than 60 days written notice of the increase to the tenant. The notice must specify the increased rent and the day from which it is payable.

*Note: Section 42 of the Residential Tenancies Act 2010 sets out the circumstances in which rent may be increased during the fixed term of a residential tenancy agreement. An additional term for this purpose may be included in the agreement.*

6. **The landlord and the tenant agree** that the rent may not be increased after the end of the fixed term (if any) of this agreement more than once in any 12-month period.
7. **The landlord and the tenant agree:**
  - 7.1 that the increased rent is payable from the day specified in the notice, and
  - 7.2 that the landlord may cancel or reduce the rent increase by a later notice that takes effect on the same day as the original notice, and
  - 7.3 that increased rent under this agreement is not payable unless the rent is increased in accordance with this agreement and the Residential Tenancies Act 2010 or by the Civil and Administrative Tribunal.

## RENT REDUCTIONS

8. **The landlord and the tenant agree** that the rent abates if the residential premises:
  - 8.1 are destroyed, or become wholly or partly uninhabitable, otherwise than as a result of a breach of this agreement, or

For information about your rights and responsibilities under this agreement, contact NSW Fair Trading at [www.fairtrading.nsw.gov.au](http://www.fairtrading.nsw.gov.au) or call 13 32 20.

- 8.2 cease to be lawfully usable as a residence, or
  - 8.3 are compulsorily appropriated or acquired by an authority.
9. The landlord and the tenant may, at any time during this agreement, agree to reduce the rent payable.

## **PAYMENT OF COUNCIL RATES, LAND TAX, WATER AND OTHER CHARGES**

### **10. The landlord agrees to pay:**

- 10.1 rates, taxes or charges payable under any Act (other than charges payable by the tenant under this agreement), and
- 10.2 the installation costs and charges for initial connection to the residential premises of an electricity, water, gas, bottled gas or oil supply service, and
- 10.3 all charges for the supply of electricity, non-bottled gas or oil to the tenant at the residential premises that are not separately metered, and

*Note 1. Clause 10.3 does not apply to premises located in an embedded network in certain circumstances in accordance with clauses 34 and 35 of the Residential Tenancies Regulation 2019.*

*Note 2. Clause 10.3 does not apply to social housing tenancy agreements in certain circumstances, in accordance with clause 36 of the Residential Tenancies Regulation 2019.*

- 10.4 the costs and charges for the supply or hire of gas bottles for the supply of bottled gas at the commencement of the tenancy, and
- 10.5 all charges (other than water usage charges) in connection with a water supply service to separately metered residential premises, and
- 10.6 all charges in connection with a water supply service to residential premises that are not separately metered, and
- 10.7 all charges for the supply of sewerage services (other than for pump out septic services) or the supply or use of drainage services to the residential premises, and
- 10.8 all service availability charges, however described, for the supply of non-bottled gas to the residential premises if the premises are separately metered but do not have any appliances, supplied by the landlord, for which gas is required and the tenant does not use gas supplied to the premises, and

- 10.9 the costs and charges for repair, maintenance or other work carried out on the residential premises which is required to facilitate the proper installation or replacement of an electricity meter, in working order, including an advance meter, if the meter installation is required by the retailer to replace an existing meter because the meter is faulty, testing indicates the meter may become faulty or the meter has reached the end of its life.

### **11. The tenant agrees to pay:**

- 11.1 all charges for the supply of electricity or oil to the tenant at the residential premises if the premises are separately metered, and
- 11.2 all charges for the supply of non-bottled gas to the tenant at the residential premises if the premises are separately metered, unless the premises do not have any appliances supplied by the landlord for which gas is required and the tenant does not use gas supplied to the premises, and

*Note. Charges for the supply of gas in certain circumstances may also be payable by a tenant under a social housing agreement in accordance with clause 36 of the Residential Tenancies Regulation 2019.*

- 11.3 all charges for the supply of bottled gas to the tenant at the residential premises except for the costs and charges for the supply or hire of gas bottles at the start of the tenancy, and
- 11.4 all charges for pumping out a septic system used for the residential premises, and
- 11.5 any excess garbage charges relating to the tenant's use of the residential premises, and
- 11.6 water usage charges, if the landlord has installed water efficiency measures referred to in clause 10 of the *Residential Tenancies Regulation 2019* and the residential premises:
  - 11.6.1 are separately metered, or
  - 11.6.2 are not connected to a water supply service and water is delivered by vehicle.

*Note. Separately metered is defined in section 3 of the Residential Tenancies Act 2010.*

**12. The landlord agrees** that the tenant is not required to pay water usage charges unless:

- 12.1** the landlord gives the tenant a copy of the part of the water supply authority's bill setting out the charges, or other evidence of the cost of water used by the tenant, and
- 12.2** the landlord gives the tenant at least 21 days to pay the charges, and
- 12.3** the landlord requests payment of the charges by the tenant not later than 3 months after the issue of the bill for the charges by the water supply authority, and
- 12.4** the residential premises have the following water efficiency measures:
  - 12.4.1** all internal cold water taps and single mixer taps for kitchen sinks or bathroom hand basins on the premises have a maximum flow rate of 9 litres a minute,
  - 12.4.2** on and from 23 March 2025, all toilets are dual flush toilets that have a minimum 3 star rating in accordance with the WELS scheme,
  - 12.4.3** all showerheads have a maximum flow rate of 9 litres a minute,
  - 12.4.4** at the commencement of the residential tenancy agreement and whenever any other water efficiency measures are installed, repaired or upgraded, the premises are checked and any leaking taps or toilets on the premises have been fixed.

**13. The landlord agrees** to give the tenant the benefit of, or an amount equivalent to, any rebate received by the landlord for water usage charges payable or paid by the tenant.

### **POSSESSION OF THE PREMISES**

**14. The landlord agrees:**

- 14.1** to make sure the residential premises are vacant so the tenant can move in on the date agreed, and
- 14.2** to take all reasonable steps to ensure that, at the time of signing this agreement, there is no legal reason why the premises cannot be used as a residence for the term of this agreement.

### **TENANT'S RIGHT TO QUIET ENJOYMENT**

**15. The landlord agrees:**

- 15.1** that the tenant will have quiet enjoyment of the residential premises without interruption by the landlord or any person claiming by, through or under the landlord or having superior title to that of the landlord (such as a head landlord), and
- 15.2** that the landlord or the landlord's agent will not interfere with, or cause or permit any interference with, the reasonable peace, comfort or privacy of the tenant in using the residential premises, and
- 15.3** that the landlord or the landlord's agent will take all reasonable steps to ensure that the landlord's other neighbouring tenants do not interfere with the reasonable peace, comfort or privacy of the tenant in using the residential premises.

### **USE OF THE PREMISES BY TENANT**

**16. The tenant agrees:**

- 16.1** not to use the residential premises, or cause or permit the premises to be used, for any illegal purpose, and
- 16.2** not to cause or permit a nuisance, and
- 16.3** not to interfere, or cause or permit interference, with the reasonable peace, comfort or privacy of neighbours, and
- 16.4** not to intentionally or negligently cause or permit any damage to the residential premises, and
- 16.5** not to cause or permit more people to reside in the residential premises than is permitted by this agreement.

**17. The tenant agrees:**

- 17.1** to keep the residential premises reasonably clean, and
- 17.2** to notify the landlord as soon as practicable of any damage to the residential premises, and
- 17.3** that the tenant is responsible to the landlord for any act or omission by a person who is lawfully on the residential premises if the person is only permitted on the premises with the tenant's consent and the act or omission would be in breach of this agreement if done or omitted by the tenant, and

17.4 that it is the tenant's responsibility to replace light globes on the residential premises.

18. The tenant agrees, when this agreement ends and before giving vacant possession of the premises to the landlord:

18.1 to remove all the tenant's goods from the residential premises, and

18.2 to leave the residential premises as nearly as possible in the same condition, fair wear and tear excepted, as at the commencement of the tenancy, and

18.3 to leave the residential premises reasonably clean, having regard to its condition at the commencement of the tenancy, and

18.4 to remove or arrange for the removal of all rubbish from the residential premises in a way that is lawful and in accordance with council requirements, and

18.5 to make sure that all light fittings on the premises have working globes, and

18.6 to return to the landlord all keys, and other opening devices or similar devices, provided by the landlord.

*Note. Under section 54 of the Residential Tenancies Act 2010, the vicarious liability of a tenant for damage to residential premises caused by another person is not imposed on a tenant who is the victim of a domestic violence offence, or a co-tenant who is not a relevant domestic violence offender, if the damage occurred during the commission of a domestic violence offence (within the meaning of that Act).*

## LANDLORD'S GENERAL OBLIGATIONS FOR RESIDENTIAL PREMISES

19. The landlord agrees:

19.1 to make sure that the residential premises are reasonably clean and fit to live in, and

*Note 1. Section 52 of the Residential Tenancies Act 2010 specifies the minimum requirements that must be met for the residential premises to be fit to live in. These include that the residential premises:*

- a) are structurally sound, and
- b) have adequate natural light or artificial lighting in each room of the premises other than a room that is intended to be used only for the purposes of storage or a garage, and
- c) have adequate ventilation, and
- d) are supplied with electricity or gas and have an adequate number of electricity outlet sockets or gas outlet sockets for the supply of lighting and heating to, and use of appliances in, the premises, and

- e) have adequate plumbing and drainage, and
- f) are connected to a water supply service or infrastructure that supplies water (including, but not limited to, a water bore or water tank) that is able to supply to the premises hot and cold water for drinking and ablution and cleaning activities, and

- g) contain bathroom facilities, including toilet and washing facilities, that allow privacy for the user.

*Note 2. Premises are structurally sound only if the floors, ceilings, walls, supporting structures (including foundations), doors, windows, roof, stairs, balconies, balustrades and railings:*

- a) are in a reasonable state of repair, and
- b) with respect to the floors, ceilings, walls and supporting structures - are not subject to significant dampness, and
- c) with respect to the roof, ceilings and windows - do not allow water penetration into the premises, and
- d) are not liable to collapse because they are rotted or otherwise defective.

19.2 to make sure that all light fittings on the residential premises have working light globes on the commencement of the tenancy, and

19.3 to keep the residential premises in a reasonable state of repair, considering the age of, the rent paid for and the prospective life of the premises, and

19.4 not to interfere with the supply of gas, electricity, water, telecommunications or other services to the residential premises (unless the interference is necessary to avoid danger to any person or enable maintenance or repairs to be carried out), and

19.5 not to hinder a tradesperson's entry to the residential premises when the tradesperson is carrying out maintenance or repairs necessary to avoid health or safety risks to any person, or to avoid a risk that the supply of gas, electricity, water, telecommunications or other services to the residential premises may be disconnected, and

19.6 to comply with all statutory obligations relating to the health or safety of the residential premises, and

19.7 that a tenant who is the victim of a domestic violence offence or a co-tenant who is under the same agreement as the victim of the domestic violence offence

For information about your rights and responsibilities under this agreement, contact NSW Fair Trading at [www.fairtrading.nsw.gov.au](http://www.fairtrading.nsw.gov.au) or call 13 32 20.

but is not a relevant domestic violence offender is not responsible to the landlord for any act or omission by a co-tenant that is a breach of this agreement if the act or omission constitutes or resulted in damage to the premises and occurred during the commission of a domestic violence offence.

## URGENT REPAIRS

**20. The landlord agrees** to pay the tenant, within 14 days after receiving written notice from the tenant, any reasonable costs (not exceeding \$1,000) that the tenant has incurred for making urgent repairs to the residential premises (of the type set out below) so long as:

- 20.1** the damage was not caused as a result of a breach of this agreement by the tenant, and
- 20.2** the tenant gives or makes a reasonable attempt to give the landlord notice of the damage, and
- 20.3** the tenant gives the landlord a reasonable opportunity to make the repairs, and
- 20.4** the tenant makes a reasonable attempt to have any appropriate tradesperson named in this agreement make the repairs, and
- 20.5** the repairs are carried out, where appropriate, by licensed or properly qualified persons, and
- 20.6** the tenant, as soon as possible, gives or tries to give the landlord written details of the repairs, including the cost and the receipts for anything the tenant pays for.

*Note.* The type of repairs that are **urgent repairs** are defined in the Residential Tenancies Act 2010 and are defined as follows:

- (a) a burst water service,
- (b) an appliance, fitting or fixture that uses water or is used to supply water that is broken or not functioning properly, so that a substantial amount of water is wasted,
- (c) a blocked or broken lavatory system,
- (d) a serious roof leak,
- (e) a gas leak,
- (f) a dangerous electrical fault,
- (g) flooding or serious flood damage,
- (h) serious storm or fire damage,
- (i) a failure or breakdown of the gas, electricity or water supply to the premises,

- (j) a failure or breakdown of any essential service on the residential premises for hot water, cooking, heating, cooling or laundering,
- (k) any fault or damage that causes the premises to be unsafe or insecure.

## SALE OF THE PREMISES

### 21. The landlord agrees:

- 21.1** to give the tenant written notice that the landlord intends to sell the residential premises, at least 14 days before the premises are made available for inspection by potential purchasers, and
- 21.2** to make all reasonable efforts to agree with the tenant as to the days and times when the residential premises are to be available for inspection by potential purchasers.

**22. The tenant agrees** not to unreasonably refuse to agree to days and times when the residential premises are to be available for inspection by potential purchasers.

### 23. The landlord and tenant agree:

- 23.1** that the tenant is not required to agree to the residential premises being available for inspection more than twice in a period of a week, and
- 23.2** that, if they fail to agree, the landlord may show the residential premises to potential purchasers not more than twice in any period of a week and must give the tenant at least 48 hours notice each time.

## LANDLORD'S ACCESS TO THE PREMISES

**24. The landlord agrees** that the landlord, the landlord's agent or any person authorised in writing by the landlord, during the currency of this agreement, may only enter the residential premises in the following circumstances:

- 24.1** in an emergency (including entry for the purpose of carrying out urgent repairs),
- 24.2** if the Civil and Administrative Tribunal so orders,
- 24.3** if there is good reason for the landlord to believe the premises are abandoned,
- 24.4** if there is good reason for serious concern about the health of the tenant or any other person on the residential premises and a reasonable attempt has been made to obtain consent to the entry,

- 24.5** to inspect the premises, if the tenant is given at least 7 days written notice (no more than 4 inspections are allowed in any period of 12 months),
- 24.6** to carry out, or assess the need for, necessary repairs, if the tenant is given at least 2 days notice each time,
- 24.7** to carry out, or assess the need for, work relating to statutory health and safety obligations relating to the residential premises, if the tenant is given at least 2 days notice each time,
- 24.8** to show the premises to prospective tenants on a reasonable number of occasions if the tenant is given reasonable notice on each occasion (this is only allowed during the last 14 days of the agreement),
- 24.9** to value the property, if the tenant is given 7 days notice (not more than one valuation is allowed in any period of 12 months),
- 24.10** to take photographs, or make visual recordings, of the inside of the premises in order to advertise the premises for sale or lease, if the tenant is given reasonable notice and reasonable opportunity to move any of their possessions that can reasonably be moved out of the frame of the photograph or the scope of the recording (this is only allowed once in a 28 day period before marketing of the premises starts for sale or lease or the termination of this agreement),
- 24.11** if the tenant agrees.
- 25. The landlord agrees** that a person who enters the residential premises under clause 24.5, 24.6, 24.7, 24.8, 24.9 or 24.10 of this agreement:
- 25.1** must not enter the premises on a Sunday or a public holiday, unless the tenant agrees, and
- 25.2** may enter the premises only between the hours of 8.00 a.m. and 8.00 p.m., unless the tenant agrees to another time, and
- 25.3** must not stay on the residential premises longer than is necessary to achieve the purpose of the entry to the premises, and
- 25.4** must, if practicable, notify the tenant of the proposed day and time of entry.
- 26. The landlord agrees** that, except in an emergency (including to carry out urgent repairs), a person other than the landlord or the

landlord's agent must produce to the tenant the landlord's or the landlord's agent's written permission to enter the residential premises.

- 27. The tenant agrees** to give access to the residential premises to the landlord, the landlord's agent or any person, if they are exercising a right to enter the residential premises in accordance with this agreement.

### **PUBLISHING PHOTOGRAPHS OR VISUAL RECORDINGS**

- 28.** The landlord agrees that the landlord or the landlord's agent must not publish any photographs taken or visual recordings made of the inside of the residential premises in which the tenant's possessions are visible unless they first obtain written consent from the tenant.

*Note. See section 55A of the Residential Tenancies Act 2010 for when a photograph or visual recording is 'published'.*

- 29. The tenant agrees** not to unreasonably withhold consent. If the tenant is in circumstances of domestic violence within the meaning of section 105B of the *Residential Tenancies Act 2010*, it is not unreasonable for the tenant to withhold consent.

### **FIXTURES, ALTERATIONS, ADDITIONS OR RENOVATIONS TO THE PREMISES**

- 30. The tenant agrees:**

- 30.1** not to install any fixture or renovate, alter or add to the residential premises without the landlord's written permission, and
- 30.2** that certain kinds of fixtures or alterations, additions or renovations that are of a minor nature specified by clause 22(2) of the *Residential Tenancies Regulation 2019* may only be carried out by a person appropriately qualified to install those fixtures or carry out those alterations, additions or renovations unless the landlord gives consent, and
- 30.3** to pay the cost of a fixture, installed by or on behalf of the tenant, or any renovation, alteration or addition to the residential premises, unless the landlord otherwise agrees, and
- 30.4** not to remove, without the landlord's permission, any fixture attached by the tenant that was paid for by the landlord or for which the landlord gave the tenant a benefit equivalent to the cost of the fixture, and

For information about your rights and responsibilities under this agreement, contact NSW Fair Trading at [www.fairtrading.nsw.gov.au](http://www.fairtrading.nsw.gov.au) or call 13 32 20.

- 30.5** to notify the landlord of any damage caused by removing any fixture attached by the tenant, and
- 30.6** to repair any damage caused by removing the fixture or compensate the landlord for the reasonable cost of repair.

**31. The landlord agrees** not to unreasonably withhold consent to a fixture, or to an alteration, addition or renovation that is of a minor nature.

*Note. The Residential Tenancies Regulation 2019 provides a list of the kinds of fixtures or alterations, additions or renovations of a minor nature to which it would be unreasonable for a landlord to withhold consent and which of those fixtures, or alterations, additions or renovations the landlord may give consent to on the condition that the fixture or alteration, addition or renovation is carried out by an appropriately qualified person.*

## LOCKS AND SECURITY DEVICES

**32. The landlord agrees:**

- 32.1** to provide and maintain locks or other security devices necessary to keep the residential premises reasonably secure, and
- 32.2** to give each tenant under this agreement a copy of the key or opening device or information to open any lock or security device for the residential premises or common property to which the tenant is entitled to have access, and
- 32.3** not to charge the tenant for the cost of providing the copies except to recover the cost of replacement or additional copies, and
- 32.4** not to alter, remove or add any lock or other security device without reasonable excuse (which includes an emergency, an order of the Civil and Administrative Tribunal, termination of a co-tenancy or an apprehended violence order prohibiting a tenant or occupant from having access) or unless the tenant agrees, and
- 32.5** to give each tenant under this agreement a copy of any key or other opening device or information to open any lock or security device that the landlord changes as soon as practicable (and no later than 7 days) after the change.

**33. The tenant agrees:**

- 33.1** not to alter, remove or add any lock or other security device without reasonable excuse (which includes an emergency, an order of the Civil and Administrative

Tribunal, termination of a co-tenancy or an apprehended violence order prohibiting a tenant or occupant from having access) or unless the landlord agrees, and

- 33.2** to give the landlord a copy of the key or opening device or information to open any lock or security device that the tenant changes within 7 days of the change.

**34.** A copy of a changed key or other opening device need not be given to the other party if the other party agrees not to be given a copy or the Civil and Administrative Tribunal authorises a copy not to be given or the other party is prohibited from access to the residential premises by an apprehended violence order.

## TRANSFER OF TENANCY OR SUB-LETTING BY TENANT

**35. The landlord and the tenant agree that:**

- 35.1** the tenant may, with the landlord's written permission, transfer the tenant's tenancy under this agreement or sub-let the residential premises, and
- 35.2** the landlord may refuse permission (whether or not it is reasonable to do so) to the transfer of the whole of the tenancy or sub-letting the whole of the residential premises, and
- 35.3** the landlord must not unreasonably refuse permission to a transfer of part of a tenancy or a sub-letting of part of the residential premises, and
- 35.4** without limiting clause 35.3, the landlord may refuse permission to a transfer of part of the tenancy or to sub-letting part of the residential premises if the number of occupants would be more than is permitted under this agreement or any proposed tenant or sub-tenant is listed on a residential tenancy database or it would result in overcrowding of the residential premises.

*Note: Clauses 35.3 and 35.4 do not apply to social tenancy housing agreements.*

**36. The landlord agrees** not to charge for giving permission other than for the landlord's reasonable expenses in giving permission.

## CHANGE IN DETAILS OF LANDLORD OR LANDLORD'S AGENT

### 37. The landlord agrees:

- 37.1** if the name and telephone number or contact details of the landlord change, to give the tenant notice in writing of the change within 14 days, and
- 37.2** if the address of the landlord changes (and the landlord does not have an agent), to give the tenant notice in writing of the change within 14 days, and
- 37.3** if the name, telephone number or business address of the landlord's agent changes or the landlord appoints an agent, to give the tenant notice in writing of the change or the agent's name, telephone number and business address, as appropriate, within 14 days, and
- 37.4** if the landlord or landlord's agent is a corporation and the name or business address of the corporation changes, to give the tenant notice in writing of the change within 14 days.

## COPY OF CERTAIN BY-LAWS TO BE PROVIDED [Cross out clauses if not applicable]

- 38. The landlord agrees** to give to the tenant, before the tenant enters into this agreement, a copy of the by-laws applying to the residential premises if they are premises under the *Strata Schemes Management Act 2015*.
- 39. The landlord agrees** to give to the tenant, within 7 days of entering into this agreement, a copy of the by-laws applying to the residential premises if they are premises under the *Strata Schemes Development Act 2015*, the *Community Land Development Act 1989* or the *Community Land Management Act 1989*.

## MITIGATION OF LOSS

- 40.** The rules of law relating to mitigation of loss or damage on breach of a contract apply to a breach of this agreement. (For example, if the tenant breaches this agreement, the landlord will not be able to claim damages for loss which could have been avoided by reasonable effort by the landlord.)

## RENTAL BOND

[Cross out clauses if no rental bond is payable]

- 41. The landlord agrees** that, where the landlord or the landlord's agent applies to the Rental Bond Board or the Civil and Administrative Tribunal for payment of the whole or part of the rental bond to the landlord, the landlord or the landlord's agent will provide the tenant with:

- 41.1** details of the amount claimed, and
- 41.2** copies of any quotations, accounts and receipts that are relevant to the claim, and
- 41.3** a copy of a completed condition report about the residential premises at the end of the residential tenancy agreement.

## SMOKE ALARMS

### 42. The landlord agrees to:

- 42.1** ensure that smoke alarms are installed in accordance with the *Environmental Planning and Assessment Act 1979* if that Act requires them to be installed in the premises and are functioning in accordance with the regulations under that Act, and
- 42.2** conduct an annual check of all smoke alarms installed on the residential premises to ensure that the smoke alarms are functioning, and
- 42.3** install or replace, or engage a person to install or replace, all removable batteries in all smoke alarms installed on the residential premises annually, except for smoke alarms that have a removable lithium battery, and
- 42.4** install or replace, or engage a person to install or replace, a removable lithium battery in a smoke alarm in the period specified by the manufacturer of the smoke alarm, and
- 42.5** engage an authorised electrician to repair or replace a hardwired smoke alarm, and
- 42.6** repair or replace, a smoke alarm within 2 business days of becoming aware that the smoke alarm is not working, unless the tenant notifies the landlord that the tenant will carry out the repair to the smoke alarm and the tenant carries out the repair, and
- 42.7** reimburse the tenant for the costs of a repair or replacement of a smoke alarm in accordance with clause 18 of the *Residential Tenancies Regulation 2019*, that the tenant is allowed to carry out.

**Note 1.** Under section 64A of the *Residential Tenancies Act 2010*, repairs to a smoke alarm (which includes a heat alarm) includes maintenance of a smoke alarm in working order by installing or replacing a battery in the smoke alarm.

**Note 2.** Clauses 42.2-42.7 do not apply to a landlord of premises that comprise or include a lot in a strata scheme (within the meaning of the *Strata Schemes Management Act 2015*) if the owners corporation is responsible for the repair and replacement of smoke alarms in the residential premises.

For information about your rights and responsibilities under this agreement, contact NSW Fair Trading at [www.fairtrading.nsw.gov.au](http://www.fairtrading.nsw.gov.au) or call 13 32 20.

*Note 3. A tenant who intends to carry out a repair to a smoke alarm may do so only in the circumstances prescribed for a tenant in clause 15 of the Residential Tenancies Regulation 2019.*

**43. The tenant agrees:**

- 43.1** to notify the landlord if a repair or a replacement of a smoke alarm is required, including replacing a battery in the smoke alarm, and
- 43.2** that the tenant may only replace a battery in a battery-operated smoke alarm, or a back-up battery in a hardwired smoke alarm, if the smoke alarm has a removable battery or a removable back-up battery, and
- 43.3** to give the landlord written notice, as soon as practicable if the tenant will carry out and has carried out a repair or replacement, or engages a person to carry out a repair or replacement, in accordance with clauses 15-17 of the Residential Tenancies Regulation 2019.

*Note. Clauses 43.2 and 43.3 do not apply to tenants under social housing tenancy agreements or tenants of premises that comprise or include a lot in a strata scheme (within the meaning of the Strata Schemes Management Act 2015) if the owners corporation is responsible for the repair and replacement of smoke alarms in the residential premises.*

- 44. The landlord and tenant each agree** not to remove or interfere with the operation of a smoke alarm installed on the residential premises unless they have a reasonable excuse to do so.

*Note. The regulations made under the Environmental Planning and Assessment Act 1979 provide that it is an offence to remove or interfere with the operation of a smoke alarm or a heat alarm in particular circumstances.*

**SWIMMING POOLS**

*[Cross out the following clause if there is no swimming pool]*

- 45. The landlord agrees** to ensure that the requirements of the Swimming Pools Act 1992 have been complied with in respect of the swimming pool on the residential premises.

*[Cross out the following clause if there is no swimming pool or the swimming pool is situated on land in a strata scheme (within the meaning of the Strata Schemes Management Act 2015) or in a community scheme (within the meaning of the Community Land Development Act 1989) and that strata or community scheme comprises more than 2 lots]*

- 46. The landlord agrees** to ensure that at the time that this residential tenancy agreement is entered into:

- 46.1** the swimming pool on the residential premises is registered under the Swimming Pools Act 1992 and has a valid certificate of compliance under that Act or a relevant occupation certificate within the meaning of that Act, and
- 46.2** a copy of that valid certificate of compliance or relevant occupation certificate is provided to the tenant.

*Note. A swimming pool certificate of compliance is valid for 3 years from its date of issue.*

**LOOSE-FILL ASBESTOS INSULATION**

**47. The landlord agrees:**

- 47.1** if, at the time that this residential tenancy agreement is entered into, the premises have been and remain listed on the LFAI Register, the tenant has been advised in writing by the landlord that the premises are listed on that Register, or
- 47.2** if, during the tenancy, the premises become listed on the LFAI Register, to advise the tenant in writing, within 14 days of the premises being listed on the Register, that the premises are listed on the Register.

**COMBUSTIBLE CLADDING**

- 48. The landlord agrees** that if, during the tenancy, the landlord becomes aware of any of the following facts, the landlord will advise the tenant in writing within 14 days of becoming aware of the fact:

- 48.1** that the residential premises are part of a building in relation to which a notice of intention to issue a fire safety order, or a fire safety order, has been issued requiring rectification of the building regarding external combustible cladding,
- 48.2** that the residential premises are part of a building in relation to which a notice of intention to issue a building product rectification order, or a building product rectification order, has been issued requiring rectification of the building regarding external combustible cladding,
- 48.3** that the residential premises are part of a building where a development application or complying development certificate application has been lodged for rectification of the building regarding external combustible cladding.

## SIGNIFICANT HEALTH OR SAFETY RISKS

**49. The landlord agrees** that if, during the tenancy, the landlord becomes aware that the premises are subject to a significant health or safety risk, the landlord will advise the tenant in writing, within 14 days of becoming aware, that the premises are subject to the significant health or safety risk and the nature of the risk.

## ELECTRONIC SERVICE OF NOTICES AND OTHER DOCUMENTS

**50. The landlord and the tenant agree:**

**50.1** to only serve any notices and any other documents, authorised or required by the *Residential Tenancies Act 2010* or the regulations or this agreement, on the other party by email if the other party has provided express consent, either as part of this agreement or otherwise, that a specified email address is to be used for the purpose of serving notices and other documents, and

**50.2** to notify the other party in writing within 7 days if the email address specified for electronic service of notices and other documents changes, and

**50.3** that they may withdraw their consent to the electronic service of notices and other documents at any time, by notifying the other party in writing, and

**50.4** if a notice is given withdrawing consent to electronic service of notices and other documents, following the giving of such notice, no further notices or other documents are to be served by email.

## BREAK FEE FOR FIXED TERM OF NOT MORE THAN 3 YEARS

**51. The tenant agrees** that, if the tenant ends the residential tenancy agreement before the end of the fixed term of the agreement, the tenant must pay a break fee of the following amount if the fixed term is not more than 3 years:

- 51.1** 4 weeks rent if less than 25% of the fixed term has expired,
- 51.2** 3 weeks rent if 25% or more but less than 50% of the fixed term has expired,
- 51.3** 2 weeks rent if 50% or more but less than 75% of the fixed term has expired,
- 51.4** 1 week's rent if 75% or more of the fixed term has expired.

This clause does not apply if the tenant terminates a fixed term residential tenancy agreement for a fixed term of more than 3 years or if the tenant terminates a residential tenancy agreement early for a reason that is permitted under the *Residential Tenancies Act 2010*.

*Note. Permitted reasons for early termination include destruction of residential premises, breach of the agreement by the landlord and an offer of social housing or a place in an aged care facility, and being in circumstances of domestic violence. Section 107 of the Residential Tenancies Act 2010 regulates the rights of the landlord and tenant under this clause.*

**52. The landlord agrees** that the compensation payable by the tenant for ending the residential tenancy agreement before the end of the fixed term of not more than 3 years is limited to the amount specified in clause 51 and any occupation fee payable under the *Residential Tenancies Act 2010* for goods left on the residential premises.

*Note. Section 107 of the Residential Tenancies Act 2010 also regulates the rights of landlords and tenants for a residential tenancy agreement with a fixed term of more than 3 years.*

## ADDITIONAL TERMS

[Additional terms may be included in this agreement if:

- (a) both the landlord and the tenant agree to the terms, and
- (b) they do not conflict with the *Residential Tenancies Act 2010*, the *Residential Tenancies Regulation 2019* or any other Act, and
- (c) they do not conflict with the standard terms of this agreement.

Any additional terms are not required by law and are **negotiable**.]

## ADDITIONAL TERM—PETS

[Cross out clauses if not applicable]

**53. The landlord agrees** that the tenant may keep the following animal on the residential premises [specify the breed, size etc]:

**54. The tenant agrees:**

- 54.1** to supervise and keep the animal within the premises, and
- 54.2** to ensure that the animal does not cause a nuisance, or breach the reasonable peace, comfort or privacy of neighbours, and

For information about your rights and responsibilities under this agreement, contact NSW Fair Trading at [www.fairtrading.nsw.gov.au](http://www.fairtrading.nsw.gov.au) or call 13 32 20.

**54.3** to ensure that the animal is registered and micro-chipped if required under law, and

**54.4** to comply with any council requirements.

**55. The tenant agrees** to have the carpet professionally cleaned or to pay the cost of having the carpet professionally cleaned at the end of the tenancy if cleaning is required because an animal has been kept on the residential premises during the tenancy.

Insert any other agreed additional terms here.  
Attach a separate page if necessary.

## NOTES

### 1. Definitions

In this agreement:

- **landlord** means the person who grants the right to occupy residential premises under this agreement, and includes a successor in title to the residential premises whose interest is subject to that of the tenant and a tenant who has granted the right to occupy residential premises to a sub-tenant.
- **landlord's agent** means a person who acts as the agent of the landlord and who (whether or not the person carries on any other business) carries on business as an agent for:
  - (a) the letting of residential premises, or
  - (b) the collection of rents payable for any tenancy of residential premises.
- **LFAI Register** means the register of residential premises that contain or have contained loose-fill asbestos insulation that is required to be maintained under Division 1A of Part 8 of the *Home Building Act 1989*.
- **rental bond** means money paid by the tenant as security to carry out this agreement.
- **residential premises** means any premises or part of premises (including any land occupied with the premises) used or intended to be used as a place of residence.
- **tenancy** means the right to occupy residential premises under this agreement.
- **tenant** means the person who has the right to occupy residential premises under this agreement, and includes the person to whom such a right passes by transfer or operation of the law and a sub-tenant of the tenant.

### 2. Continuation of tenancy (if fixed term agreement)

Once any fixed term of this agreement ends, the agreement continues in force on the same terms as a periodic agreement unless the agreement is terminated by the landlord or the tenant in accordance with the *Residential Tenancies Act 2010* (see notes 3 and 4).

### 3. Ending a fixed term agreement

If this agreement is a fixed term agreement, it may be ended by the landlord or the tenant by giving written notice of termination. The notice may be given at any time up until the end of the fixed term but cannot take effect until the term ends. The landlord must give at least 30 days notice and the tenant must give at least 14 days notice.

### 4. Ending a periodic agreement

If this agreement is a periodic agreement, it may be ended by the landlord or the tenant by giving written notice of termination. The notice may be given at any time. The landlord must give at least 90 days notice and the tenant must give at least 21 days notice.

### 5. Other grounds for ending agreement

The *Residential Tenancies Act 2010* also authorises the landlord and tenant to end this agreement on other grounds. The grounds for the landlord ending the agreement include sale of the residential premises requiring vacant possession, breach of this agreement by the tenant, due to hardship or if the agreement is frustrated because the premises are destroyed, become wholly or partly uninhabitable or cease to be lawfully usable as a residence or are appropriated or acquired by any authority by compulsory process.

The grounds for the tenant include breach by the landlord of information disclosure provisions under section 26 of the Act (not revealed when this agreement was entered into), breach of this agreement by the landlord, due to hardship or if the agreement is frustrated because the premises are destroyed, become wholly or partly uninhabitable or cease to be lawfully usable as a residence or are appropriated or acquired by any authority by compulsory process.

For more information refer to that Act or contact NSW Fair Trading on 13 32 20.

### 6. Warning

It is an offence for any person to obtain possession of the residential premises without an order of the Civil and Administrative Tribunal or a judgement or order of a court if the tenant does not willingly move out. A court can order fines and compensation to be paid for such an offence.

For information about your rights and responsibilities under this agreement, contact NSW Fair Trading at [www.fairtrading.nsw.gov.au](http://www.fairtrading.nsw.gov.au) or call 13 32 20.

**THE LANDLORD AND THE TENANT ENTER INTO THIS AGREEMENT AND AGREE TO ALL ITS TERMS.**

*Note.* Section 9 of the Electronic Transactions Act 2000 allows for agreements to be signed electronically in NSW if the parties consent. If an electronic signature is used then it must comply with Division 2 of Part 2 of the Electronic Transactions Act 2000.

**SIGNED BY THE LANDLORD/AGENT**

Name of landlord/agent

Leah Cummins

Signature of landlord/agent

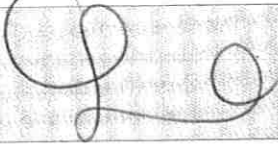

on the 20 day of 11 2020

**LANDLORD INFORMATION STATEMENT**

The landlord acknowledges that, at or before the time of signing this residential tenancy agreement, the landlord has read and understood the contents of the **Landlord Information Statement** published by NSW Fair Trading that sets out the landlord's rights and obligations.

Signature of landlord/agent

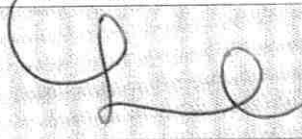

on the 20 day of 11 2020

**SIGNED BY THE TENANT (1)**

Name of tenant

Karissa Therese Dalton

Signature of tenant



on the 20 day of NOVEMBER 2020

**SIGNED BY THE TENANT (2)**

Name of tenant

Matthew Raymond Dalton

Signature of tenant



on the 20 day of November 2020

**SIGNED BY THE TENANT (3)**

Name of tenant

Signature of tenant



on the 2 day of 20\_\_

**SIGNED BY THE TENANT (4)**

Name of tenant

Signature of tenant



on the day of 20\_\_

For information about your rights and responsibilities under this agreement, contact NSW Fair Trading at [www.fairtrading.nsw.gov.au](http://www.fairtrading.nsw.gov.au) or call 13 32 20.

---

## TENANT INFORMATION STATEMENT

The tenant acknowledges that, at or before the time of signing this residential tenancy agreement, the tenant was given a copy of the **Tenant Information Statement** published by NSW Fair Trading.

Signature of tenant



on the 20 day of NOVEMBER 2020

For information about your rights and obligations as a landlord or tenant, contact:

- (a) NSW Fair Trading on 13 32 20 or [www.fairtrading.nsw.gov.au](http://www.fairtrading.nsw.gov.au), or
- (b) Law Access NSW on 1300 888 529 or [www.lawaccess.nsw.gov.au](http://www.lawaccess.nsw.gov.au), or
- (c) your local Tenants Advice and Advocacy Service at [www.tenants.org.au](http://www.tenants.org.au)

